

0m 1m 2m 3m 4m 5m
1:50 scale

Key

- Existing wall to be retained
- Proposed new wall
- Denotes area to be demolished

General Notes

- New high grade secondary glazing or upgrading of existing sashes e.g. through use of a Ventrillo draft excluding system, high performance single glazing, more authentic window latches etc.
- Where existing, security grilles to windows and doors at basement and ground floor level to be removed.
- Where existing, perforated lining to window jambs in basement to be removed.
- Where existing, insect screens to be removed.

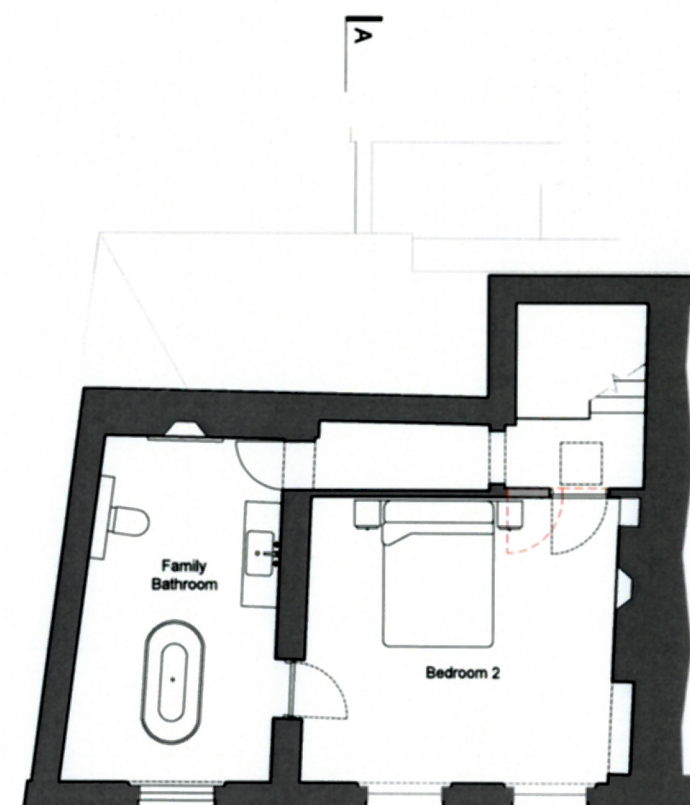
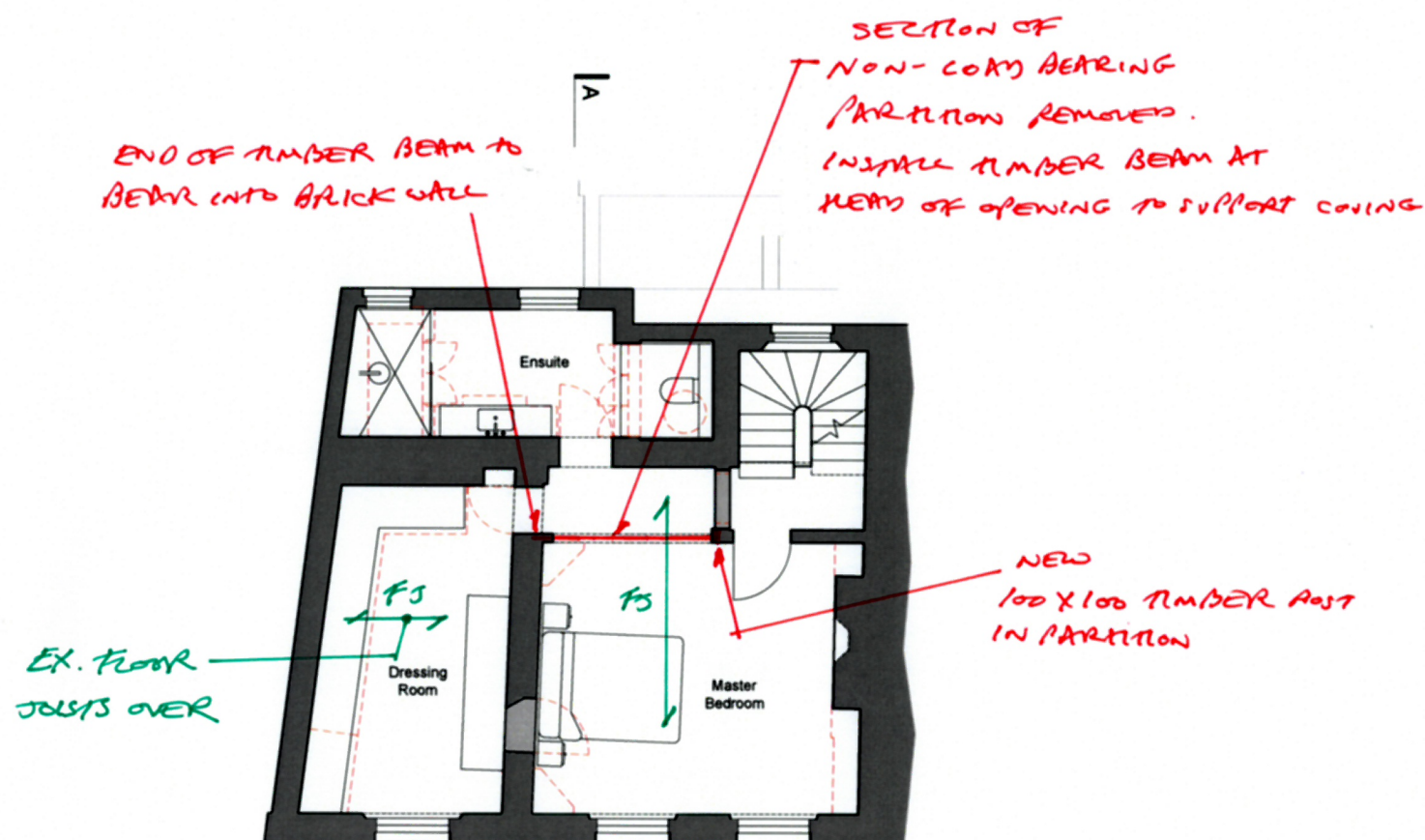

PRELIMINARY ISSUE FOR DISCUSSION PURPOSES ONLY

THIS DRAWING MUST NOT BE READ AS A CONSTRUCTION ISSUE. IT INDICATES DESIGN INTENT ONLY AND IS SUBJECT TO AMENDMENT DURING FINAL DESIGN DEVELOPMENT.

abstract
consulting

PROJECT No: AC18012

TITLE: 1 THE MOUNT, HAMPSHIRE

1st & 2nd STRUCTURAL PLAN

| | | | |
|---------|--------------|-----------------|-----|
| By: AB. | Date: 2.4.18 | Sketch No: SK02 | Rev |
|---------|--------------|-----------------|-----|

Proposed First Floor Plan

1:50

Proposed Second Floor Plan

1:50

ALL DIMENSIONS APPROXIMATE

SCHEME DESIGN SUBJECT TO
STRUCTURAL ENGINEER / SERVICES ENGINEER
& PLANNERS COMMENT

FOR PLANNING

1 B 11904/18 | Notes amended for planning
1 A 11004/18 | Notes amended

IMC |
IMC |

BB PARTNERSHIP LTD

CHARTERED ARCHITECTS

Studios 33-34, 10 Hornsey St London, N7 8EL
Tel 020 7336 8055 - e-mail - architects@bbpartnership.co.uk

client
Andrew and Michaela Saffrin

project
1 The Mount
Hamstead
NW3 6SZ

drawing
Proposed First & Second Floor Plan

date
Apr 18

scale
1:50@A1/1:100@A3

drawn by
MC

drg.no.
FWG_103

revision
B

© 2018 BB PARTNERSHIP LIMITED - ALL RIGHTS RESERVED
DO NOT SCALE - CHECK ALL DIMENSIONS ON SITE