

DO NOT SCALE FROM THIS DRAWING

Figured dimensions only are to be taken from this drawing. All dimensions are to be checked on site before any work is put in hand. If in doubt, ask.

All SHH drawings to be read in conjunction with relevant SHH Finishes, Sanitaryware, Lighting & Ironmongery schedules. Any discrepancies to be highlighted to SHH prior to procurement and in good time.

Copyright © Spence Harris Hogan Limited 2015
Registered in England & Wales. Registered No. 261 0615
SHH is the trading name of Spence Harris Hogan Limited



Legends & Notes:

1: EXISTING CROSSES AROUND ROUNDELS TO BE ROTATED 45 DEGREES.

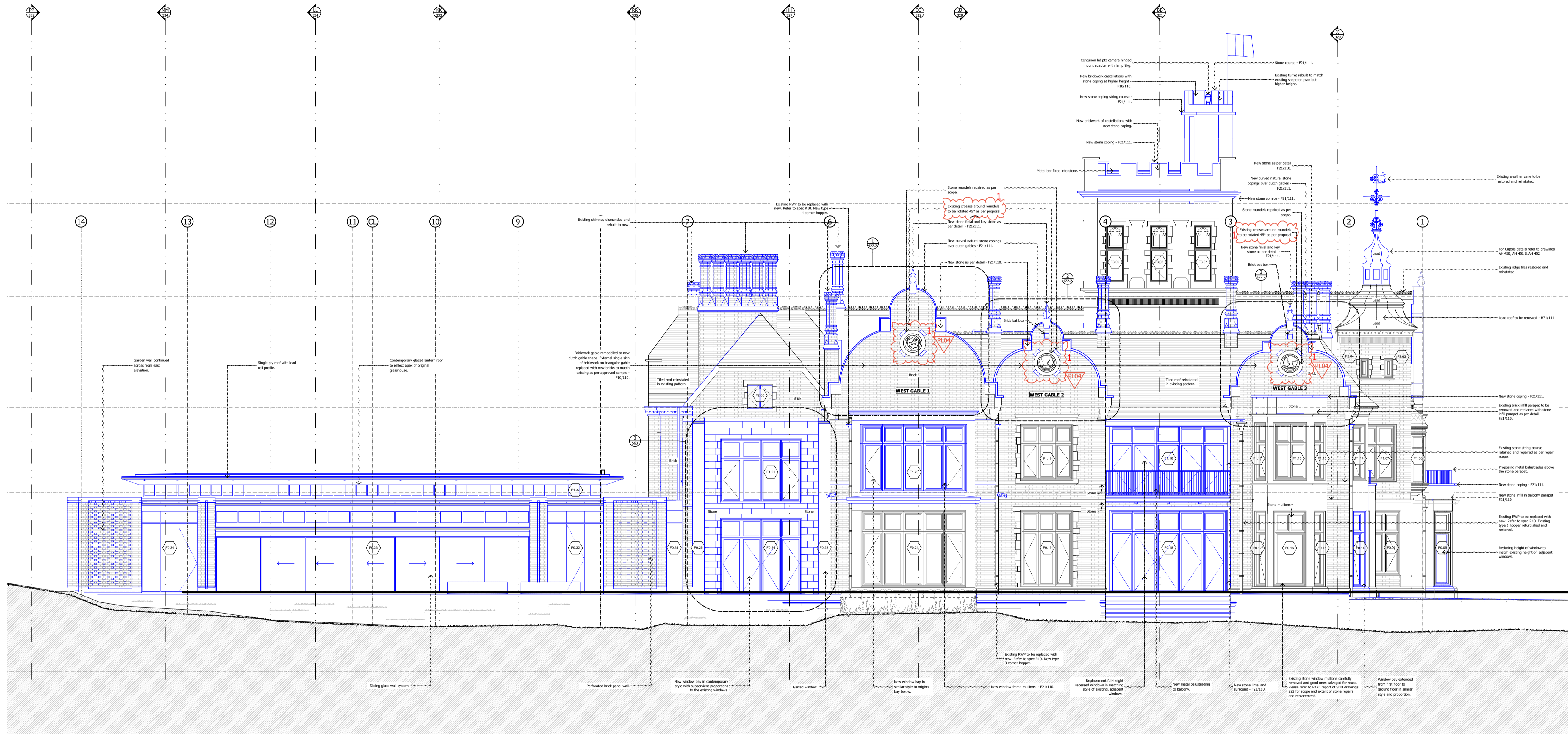

PL05 13/04/2018	PLANNING AMENDMENT	CK	
PL04 03/11/2017	PLANNING AMENDMENT	CK	
PL03 09/09/2017	CONDITION 14c DISCHARGE	ZS	
PL02 19/07/2017	PLANNING ISSUE FOR BASEMENT EXTENSION	ZS	
PL01 21/06/2016	PLANNING ISSUE	JH	
Rev	Date	Descriptor	Athr.

shh
SHHARCHITECTS|INTERIORDESIGNERS
RIBA MEMBER
Chartered Practice

1 Vencourt Place, Ravenscourt Park
HammerSmith, London W6 9NU
Phone: +44 (0) 20 8600 4171 Email info@shh.co.uk
shh.co.uk

Project:
Athlone House
Hampstead Lane
London
Client:
Private Client

Drawing Title:
(817) Planning Elevations
West Elevation - Proposed

(Project number/DWG number_Revision: (817)212_PL05 Checked: