

Fireplace and mantelpiece to be renovated, new hearth

Existing opening altered- widened and increased in height to line with picture rail height

New timber floor finish

Reception-11

TV-12

Hall-10

New timber floor finish

Existing non original doors to be removed and replaced with four panel doors in keeping with the listed building

New timber floor finish

Alterations to stair to level treads

New roof covering



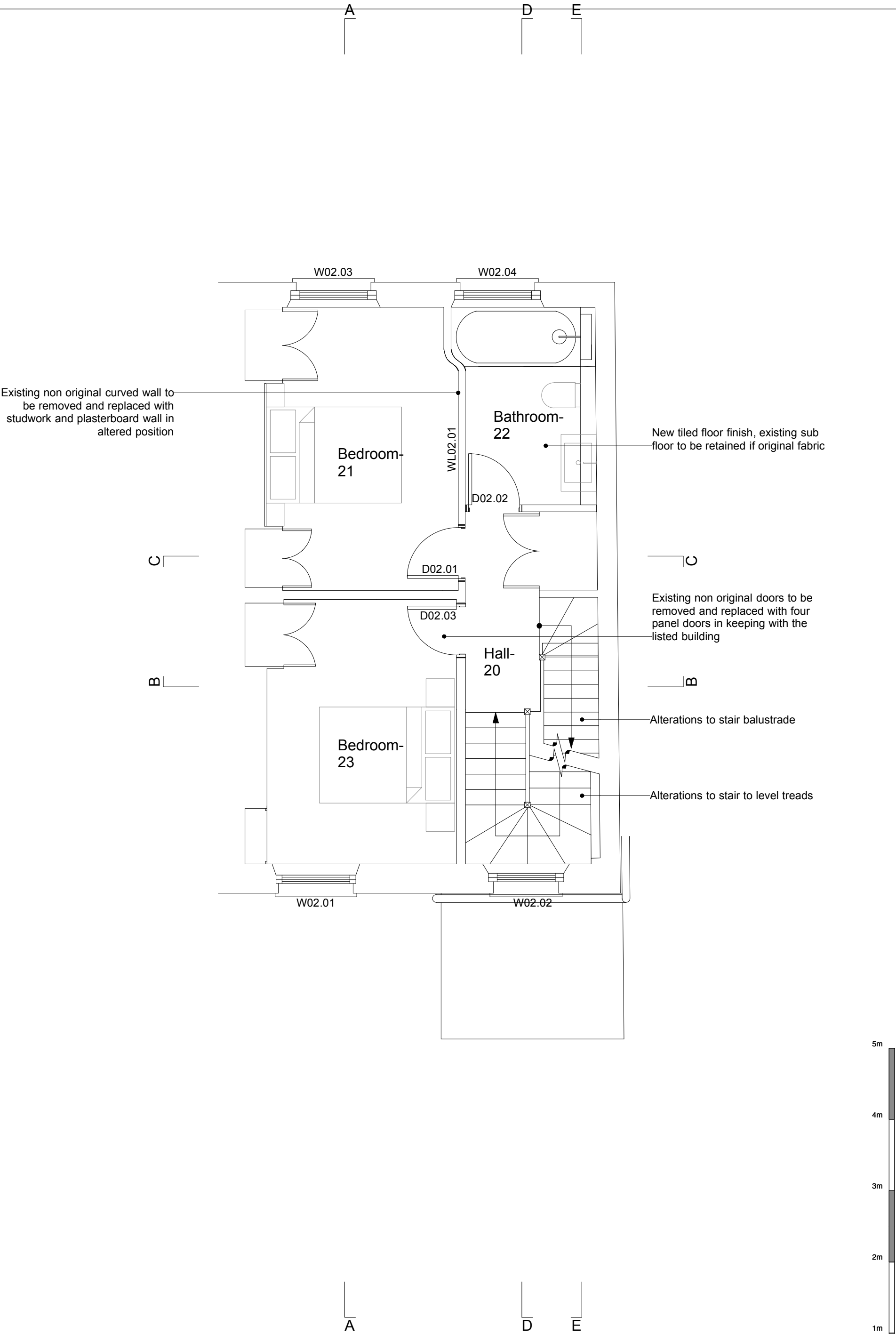

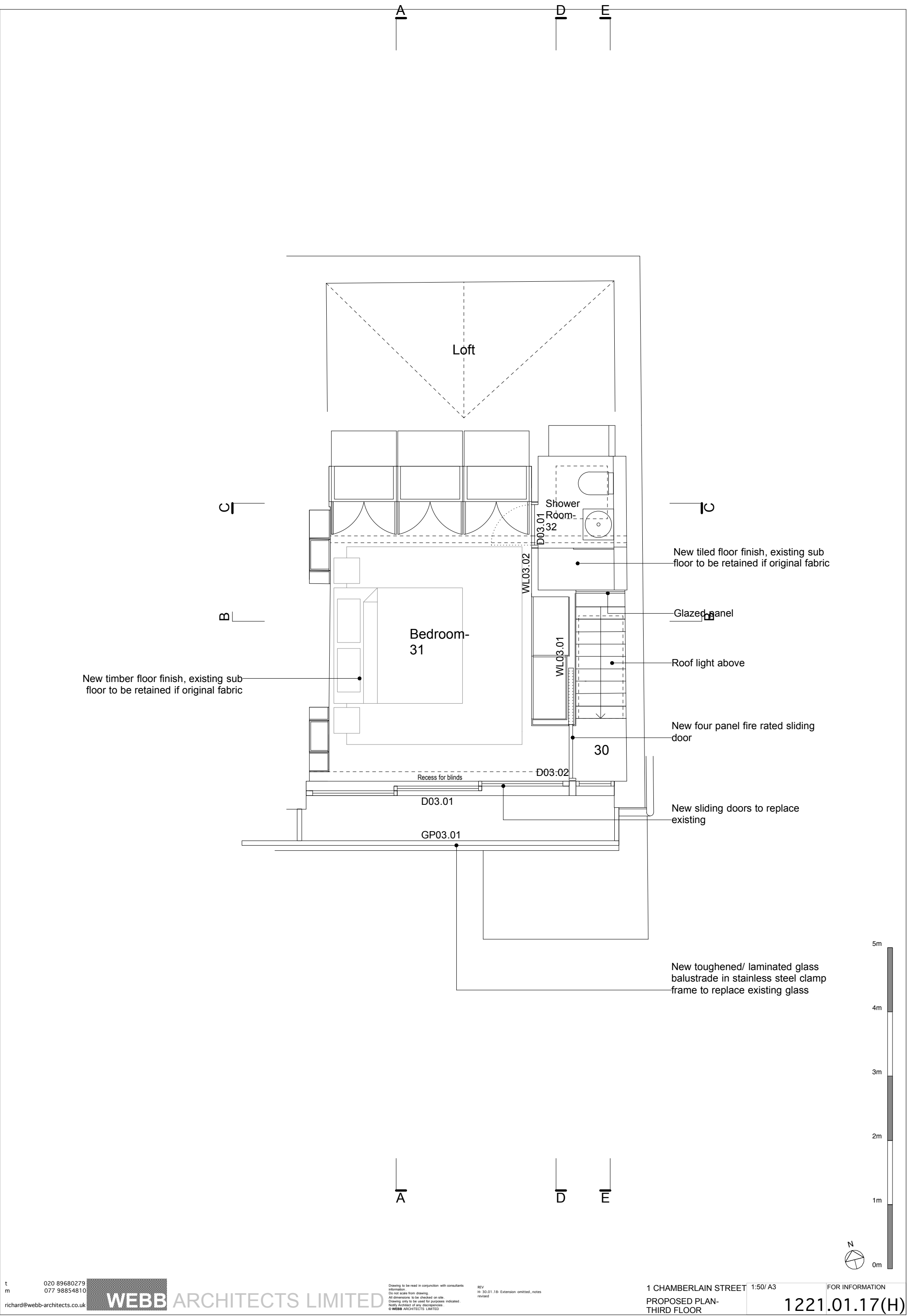

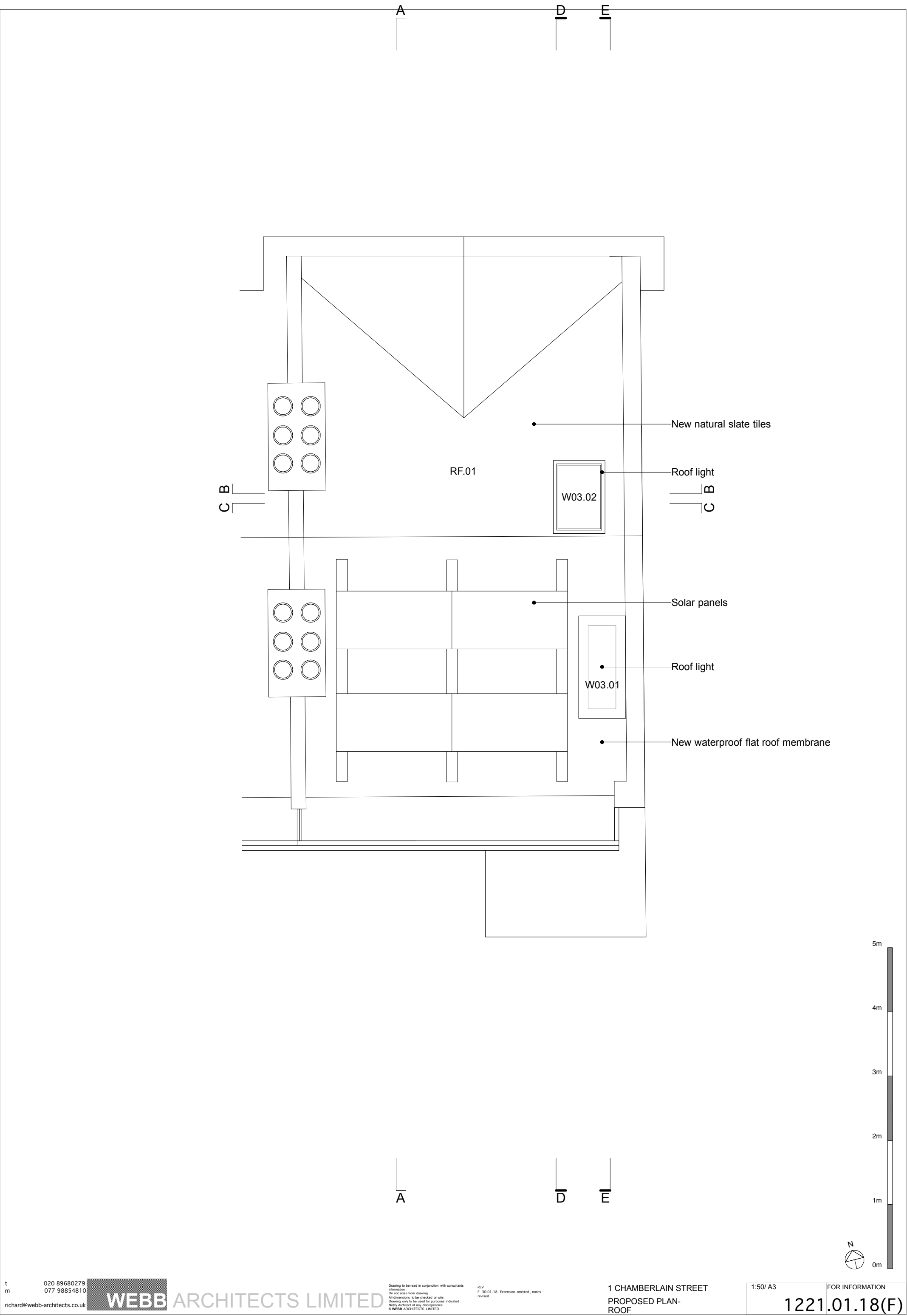

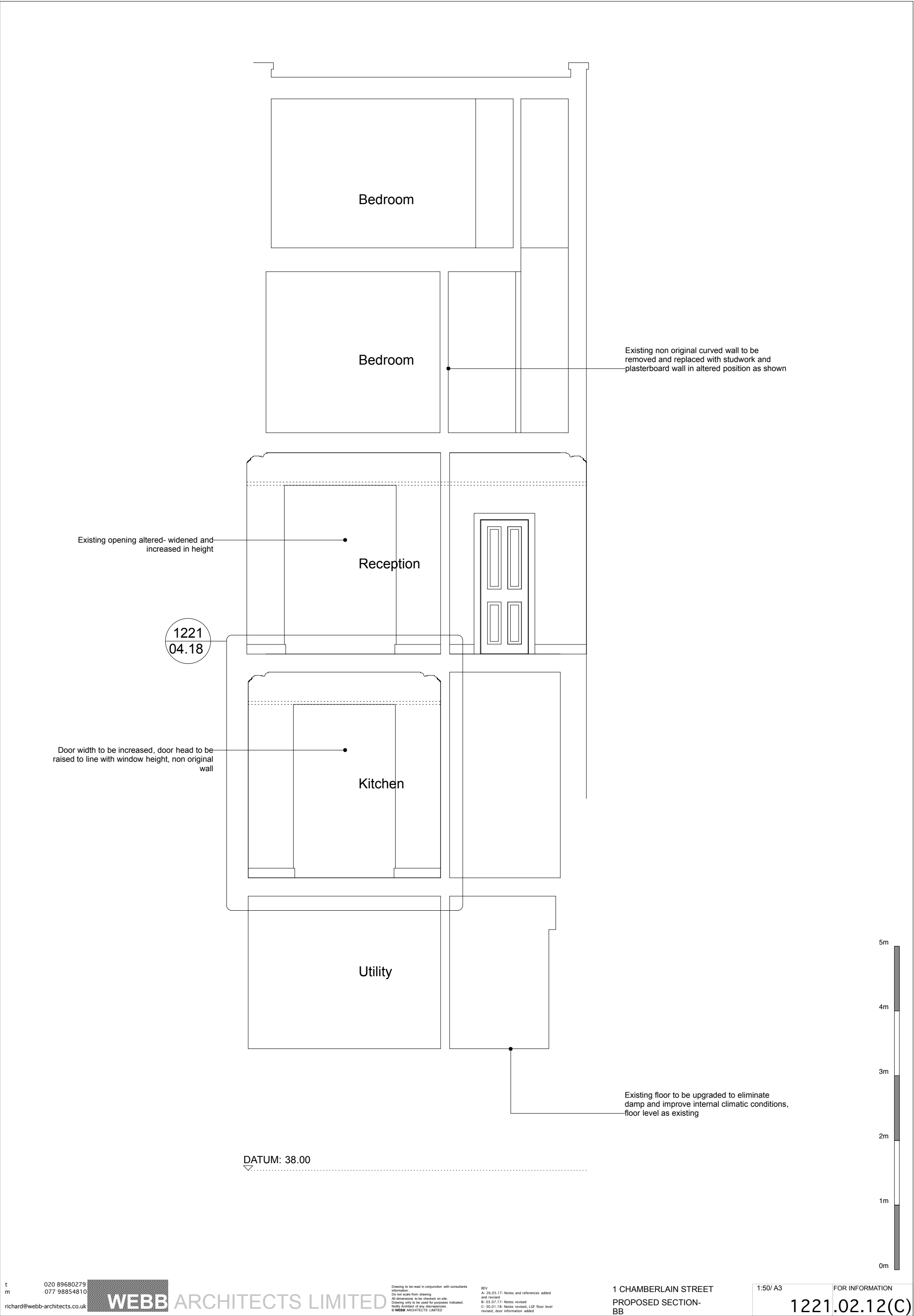

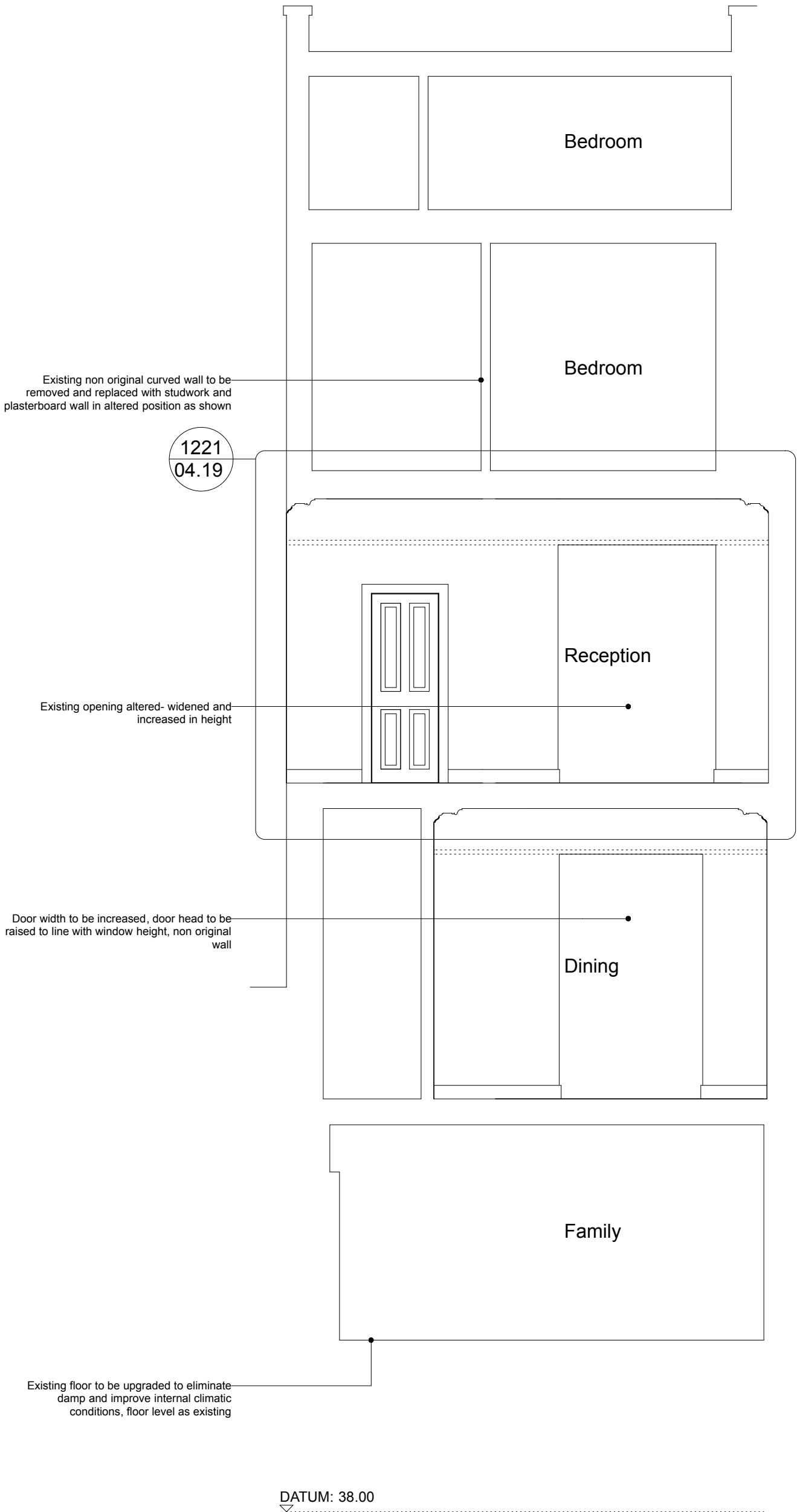

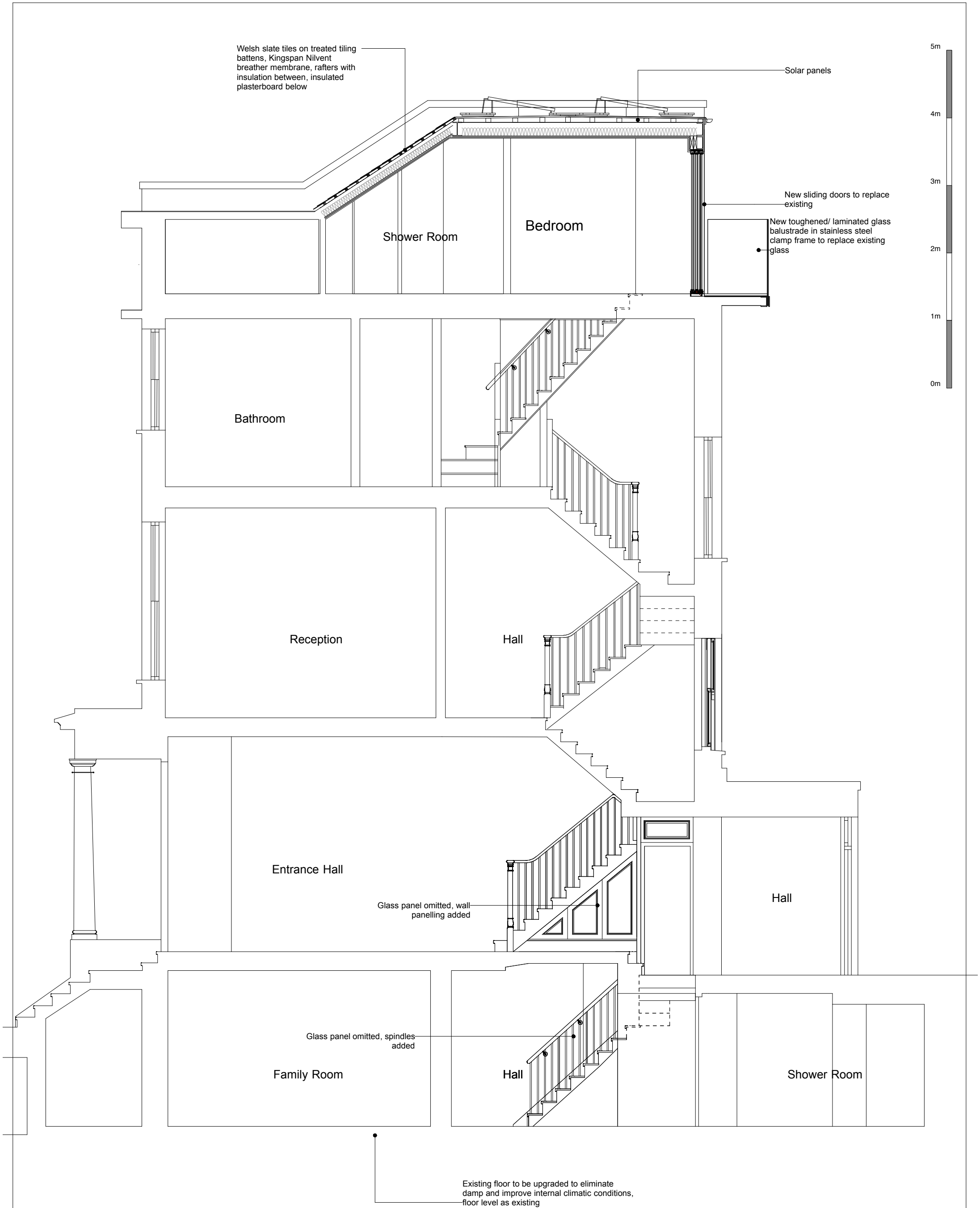

DATUM: 38.00

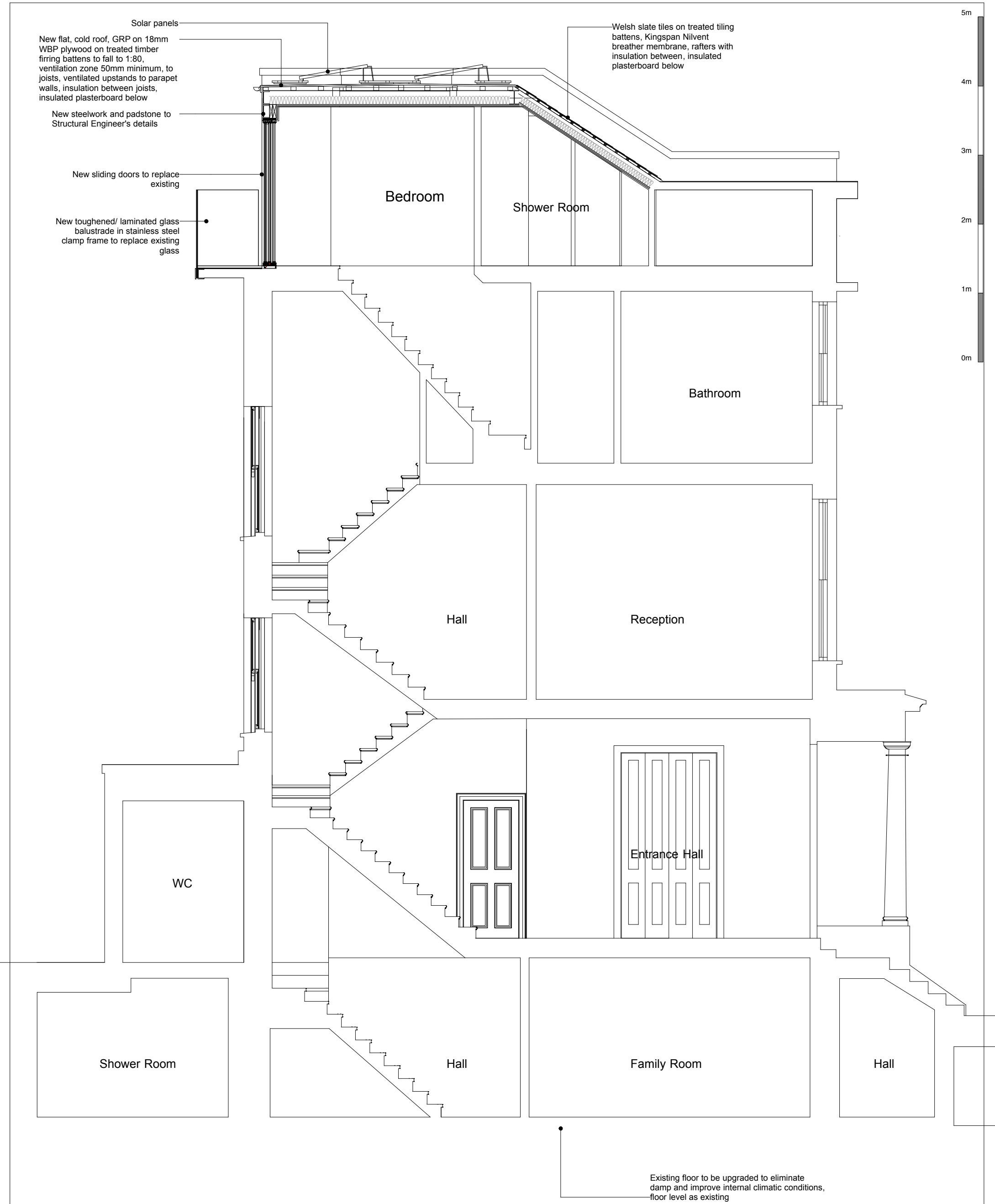

DATUM: 38.00

New slates to roof

W02.04

W02.03

W01.04

W01.03

D00.01

W00.03

WLG.02

New steps to light well to replace
non original steps to allow space
below for better access to the Vault

DATUM: 38.00

5m
4m
3m
2m
1m
0m



New sliding doors to replace existing

New toughened/ laminated glass balustrade in stainless steel clamp frame to replace existing glass

Window opening to be enlarged, new timber framed casement window

New timber framed door and fanlight to replace existing

Glass roof light

DATUM: 38.00

New toughened/ laminated glass
balustrade in stainless steel clamp
frame to replace existing glass

DATUM: 38.00

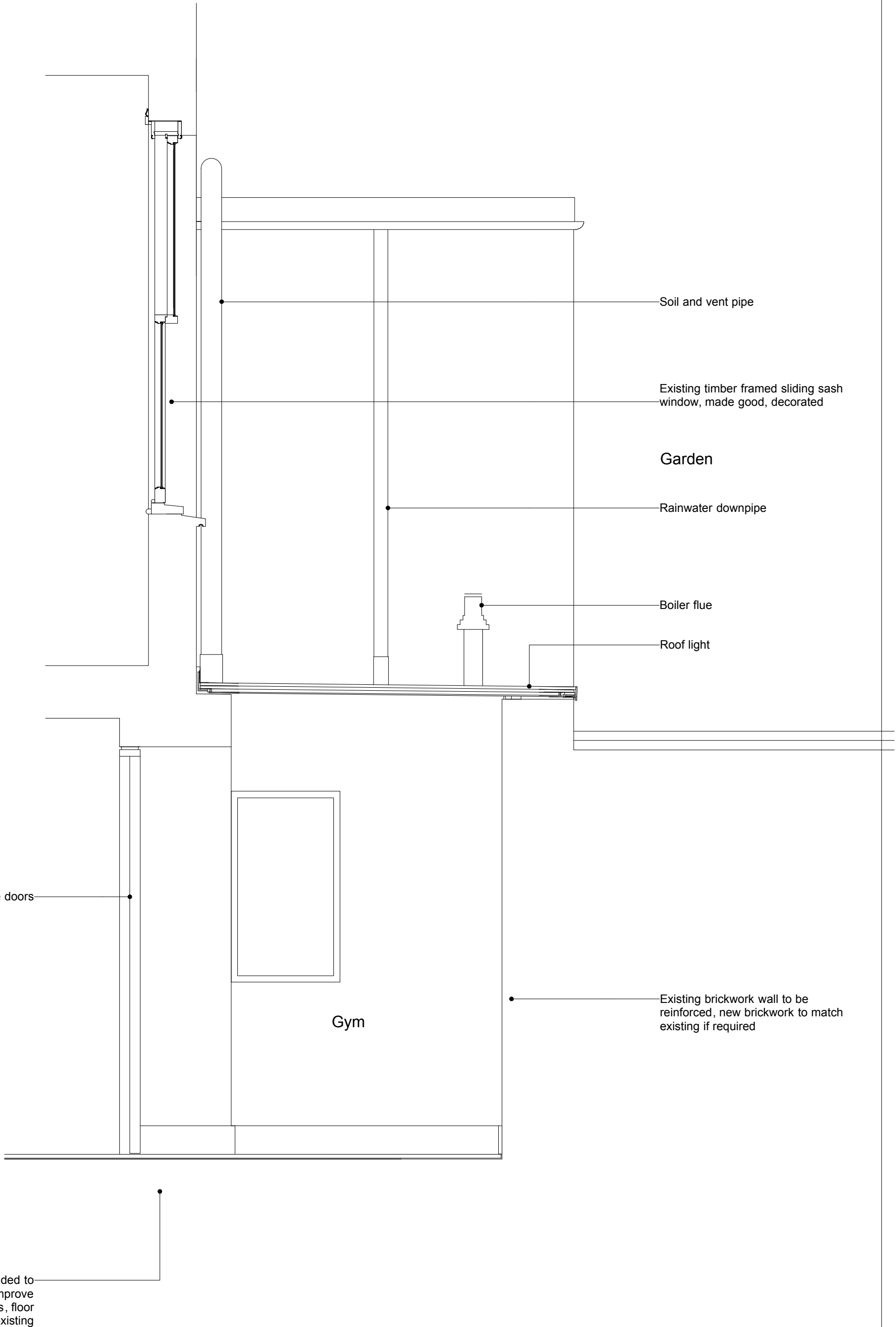

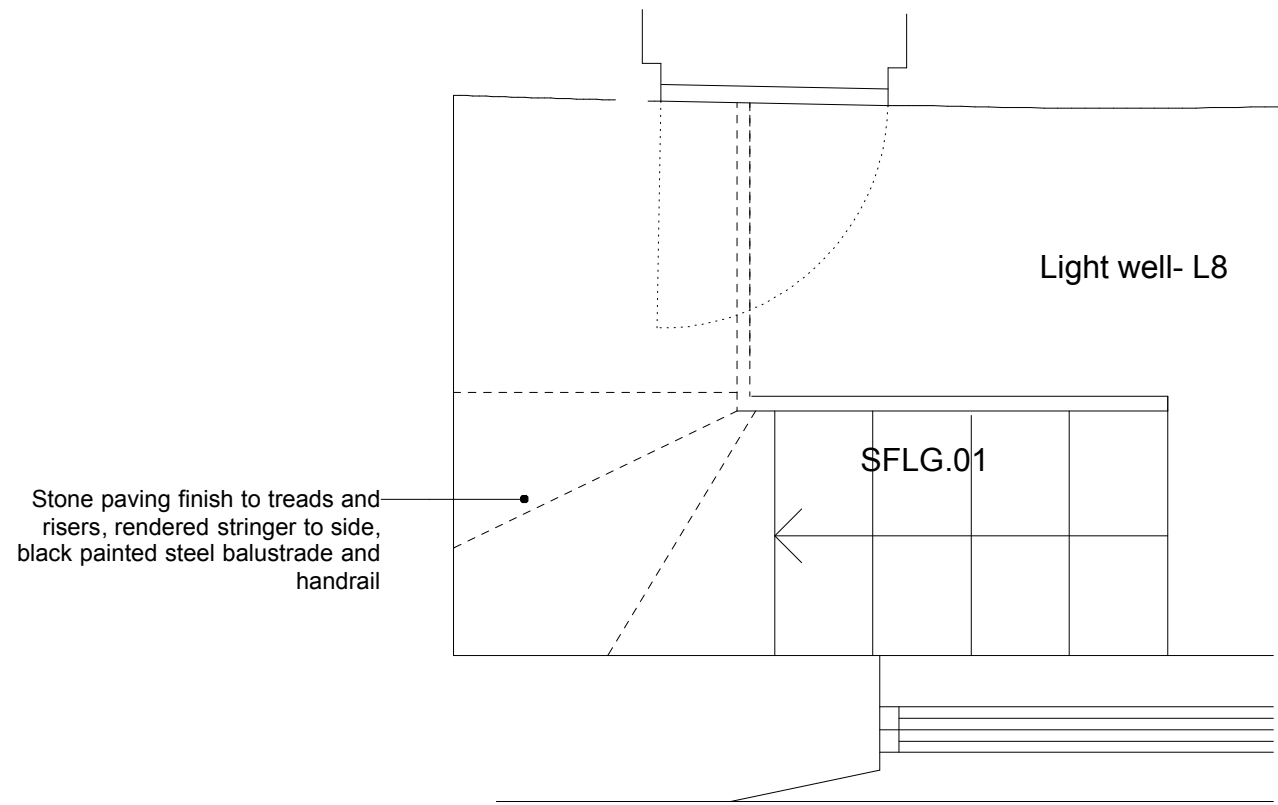

Lower Ground Floor Plan

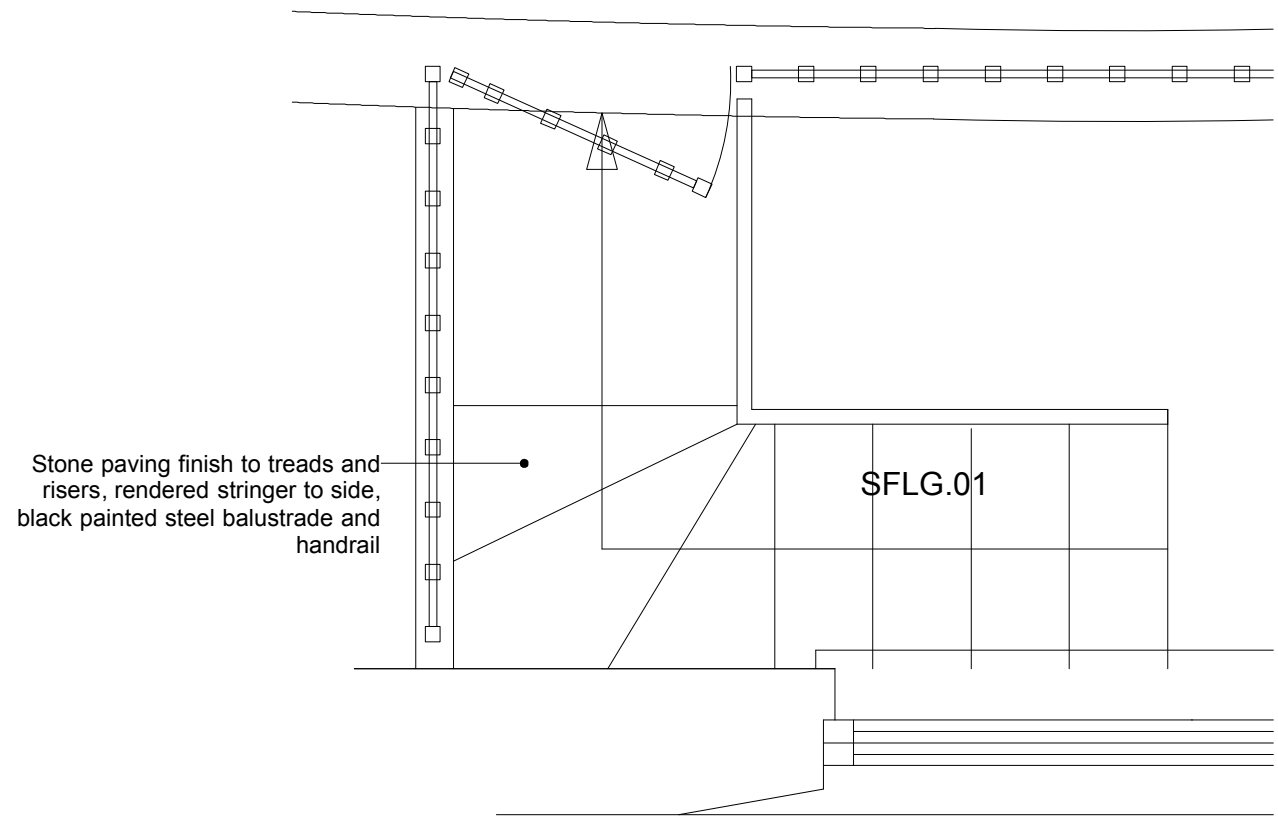

Upper Ground Floor Plan

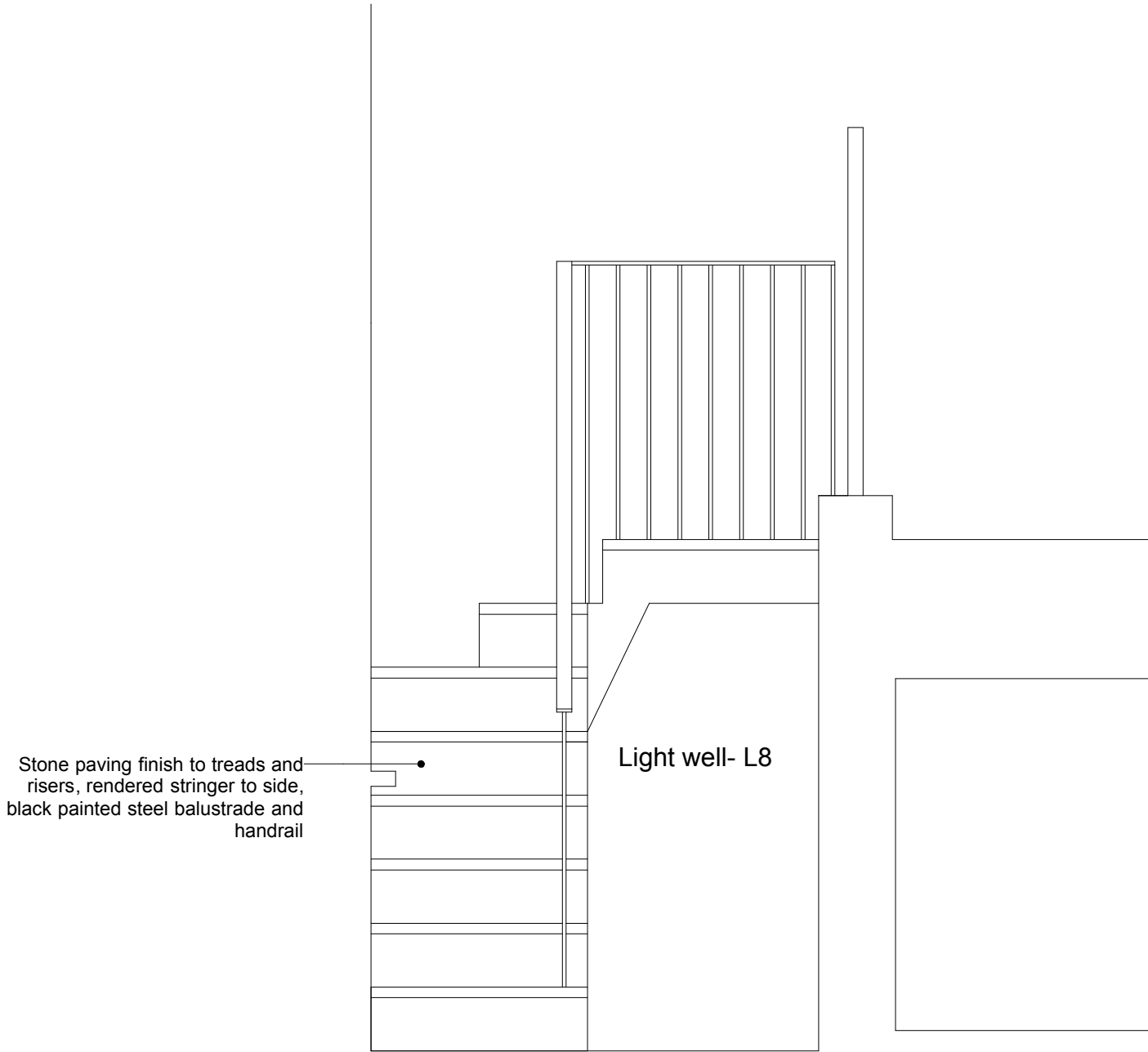

Stair Elevation



Existing Door-
to be replaced with four panel door



Proposed Door-
four panel door to match first floor
door

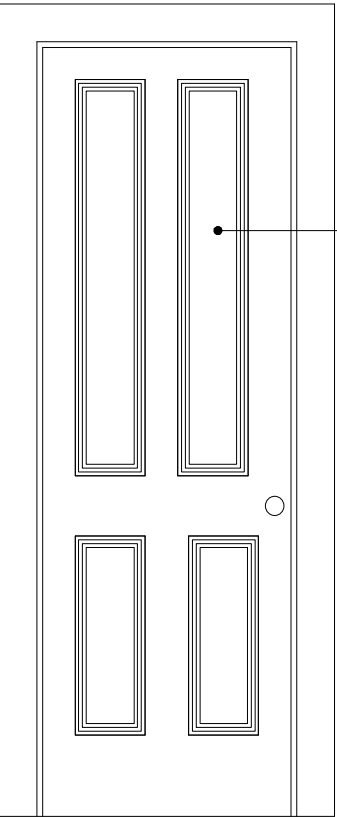

Four panel door, recessed panels
with moulding to match existing

Proposed Door-
four panel door to match first floor
door

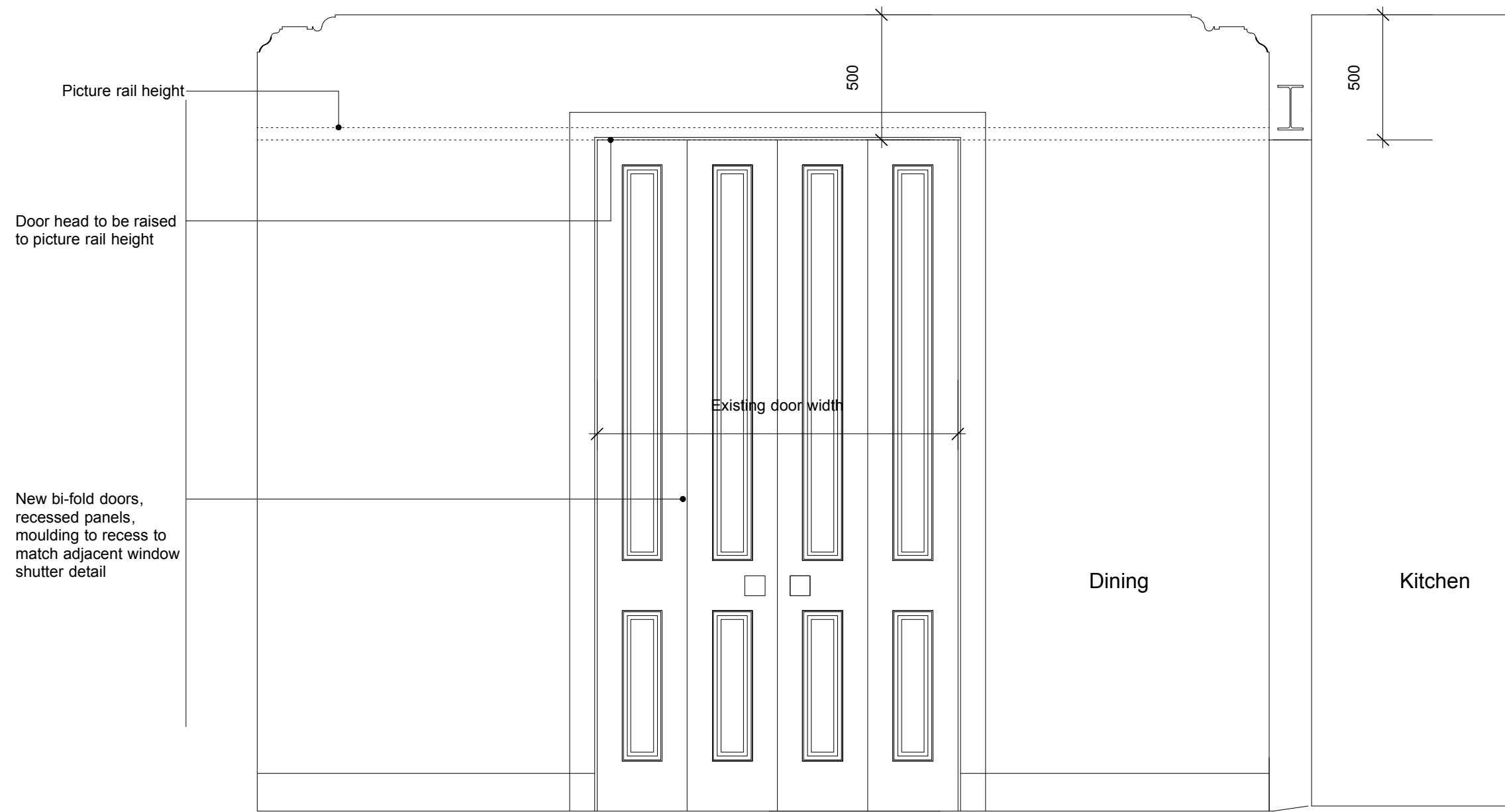

Elevation

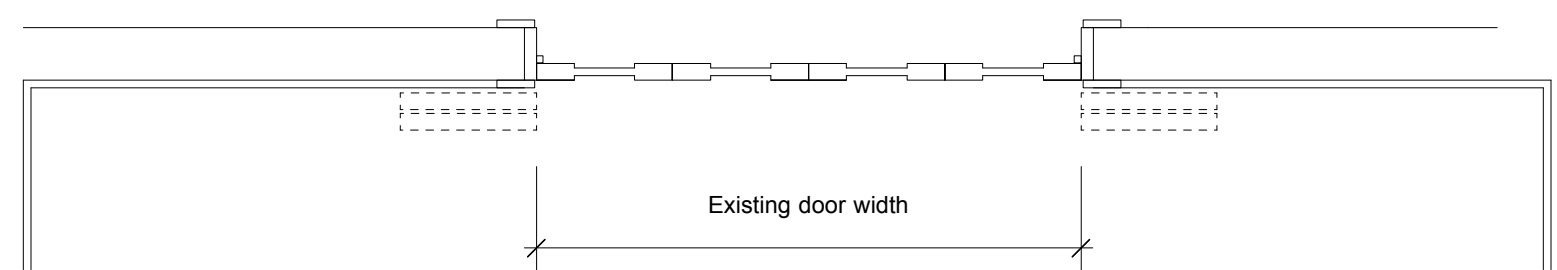

Plan

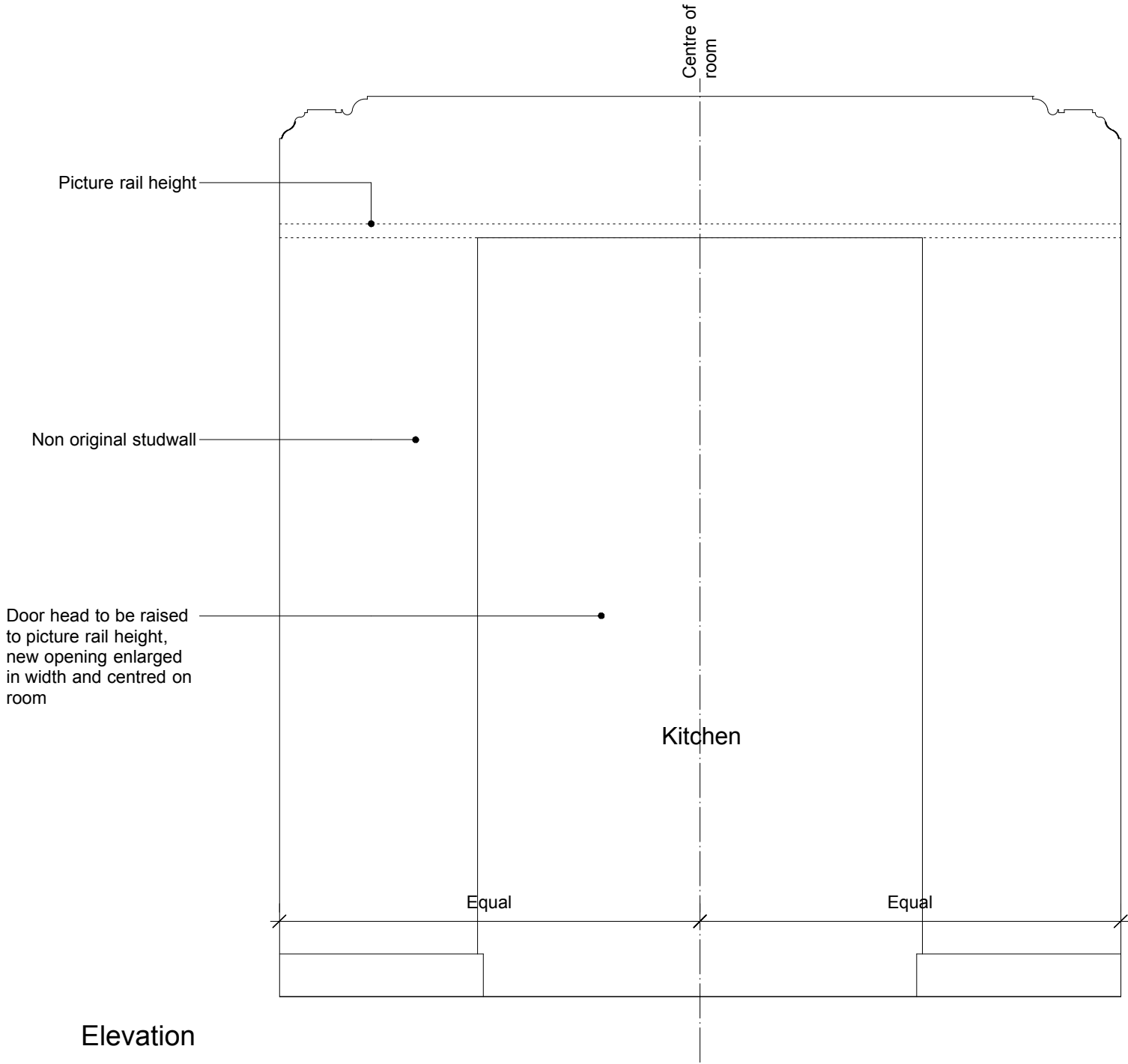

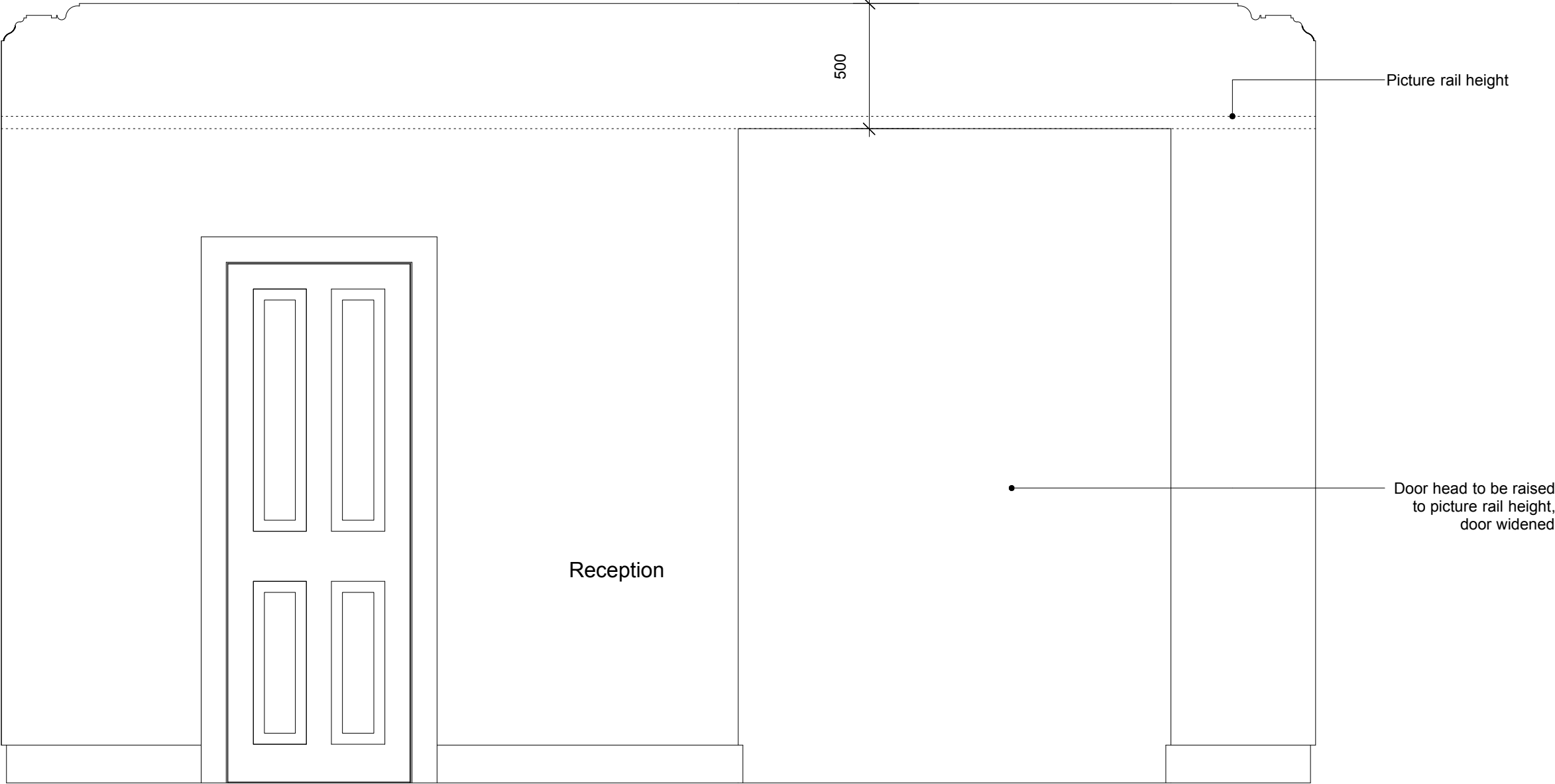

Elevation

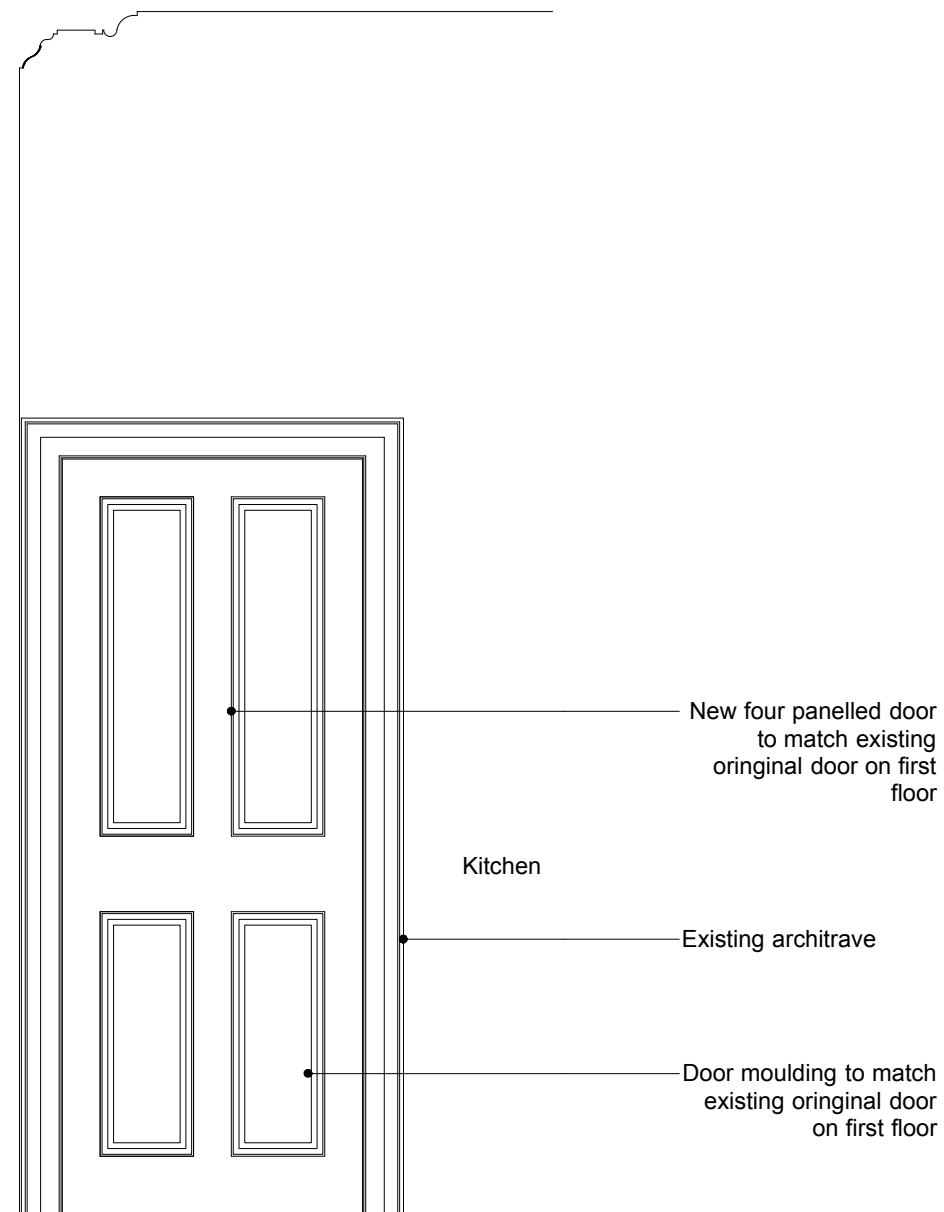

Elevation



Elevation-
Existing four pannel door on First Floor

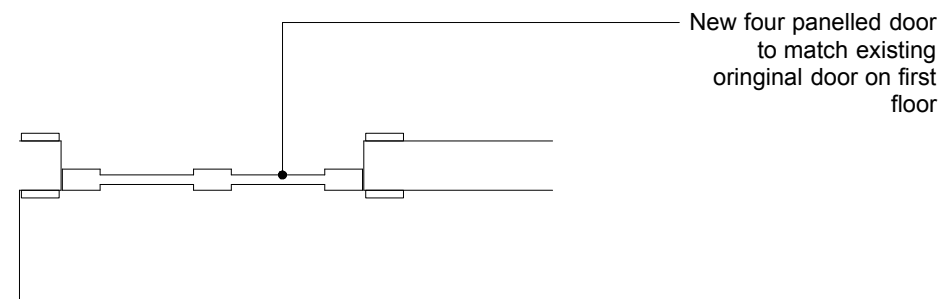

Plan

Timber framed, glazed
bi-fold doors

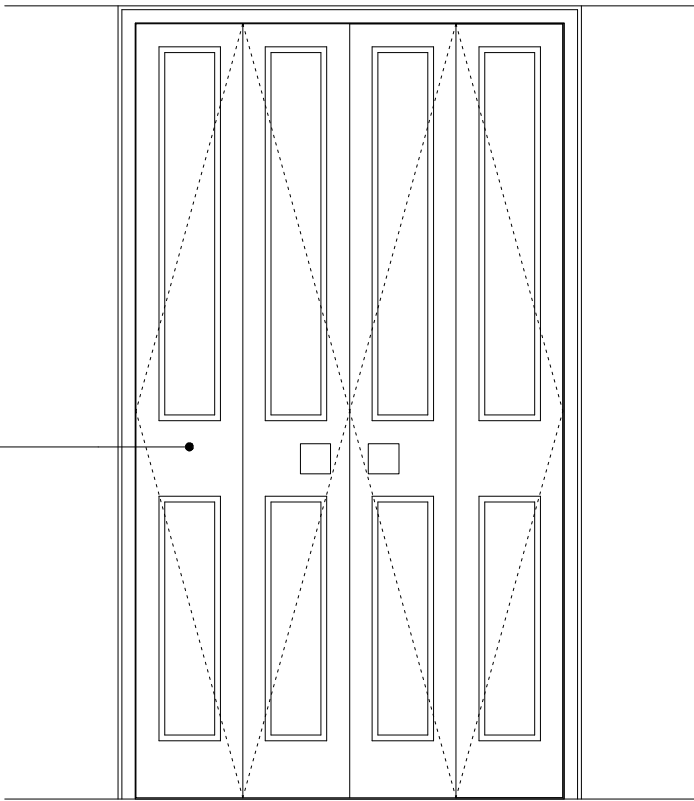

Elevation

Timber framed, glazed
bi-fold doors, doors to
open and fold against
door reveal

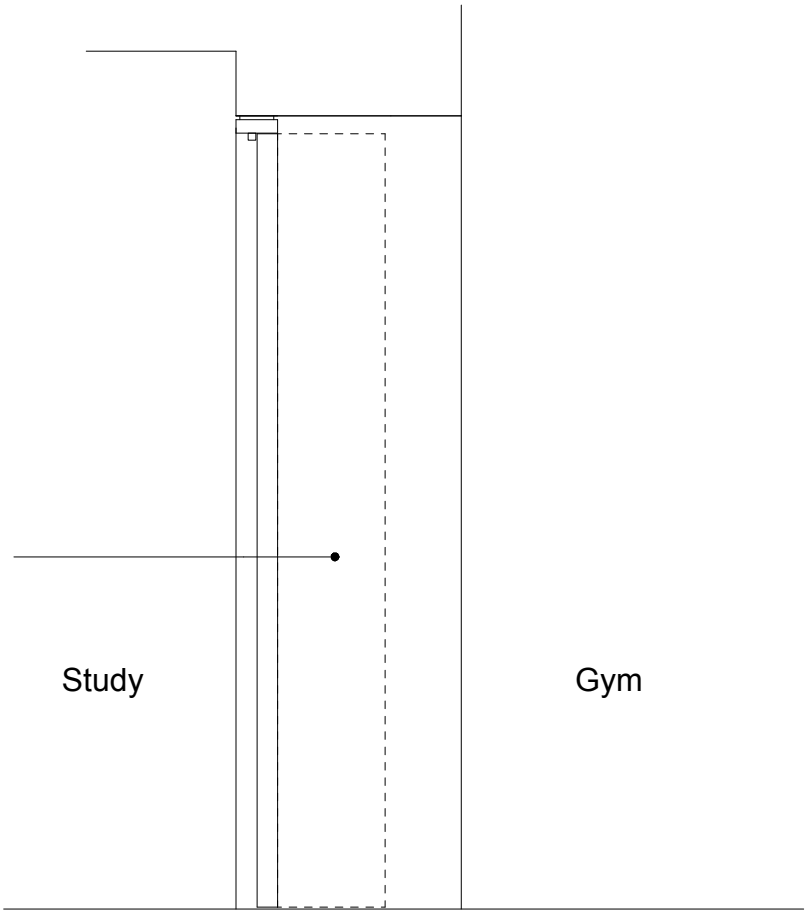

Section

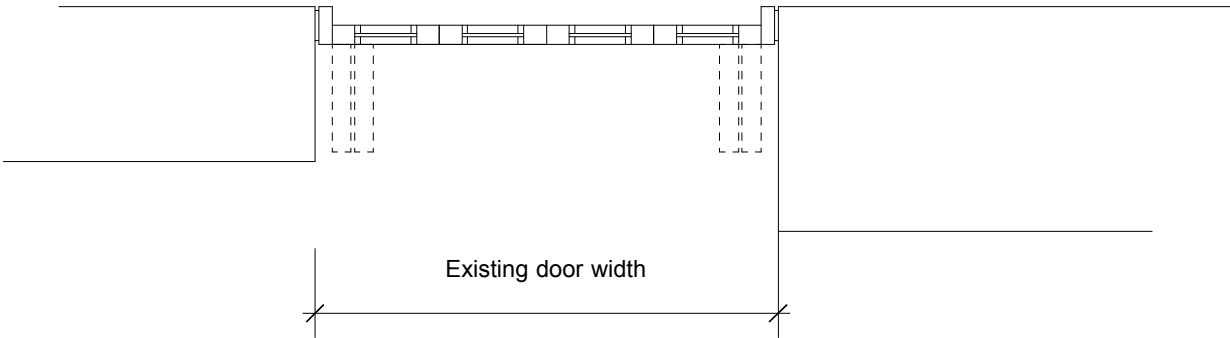

Plan

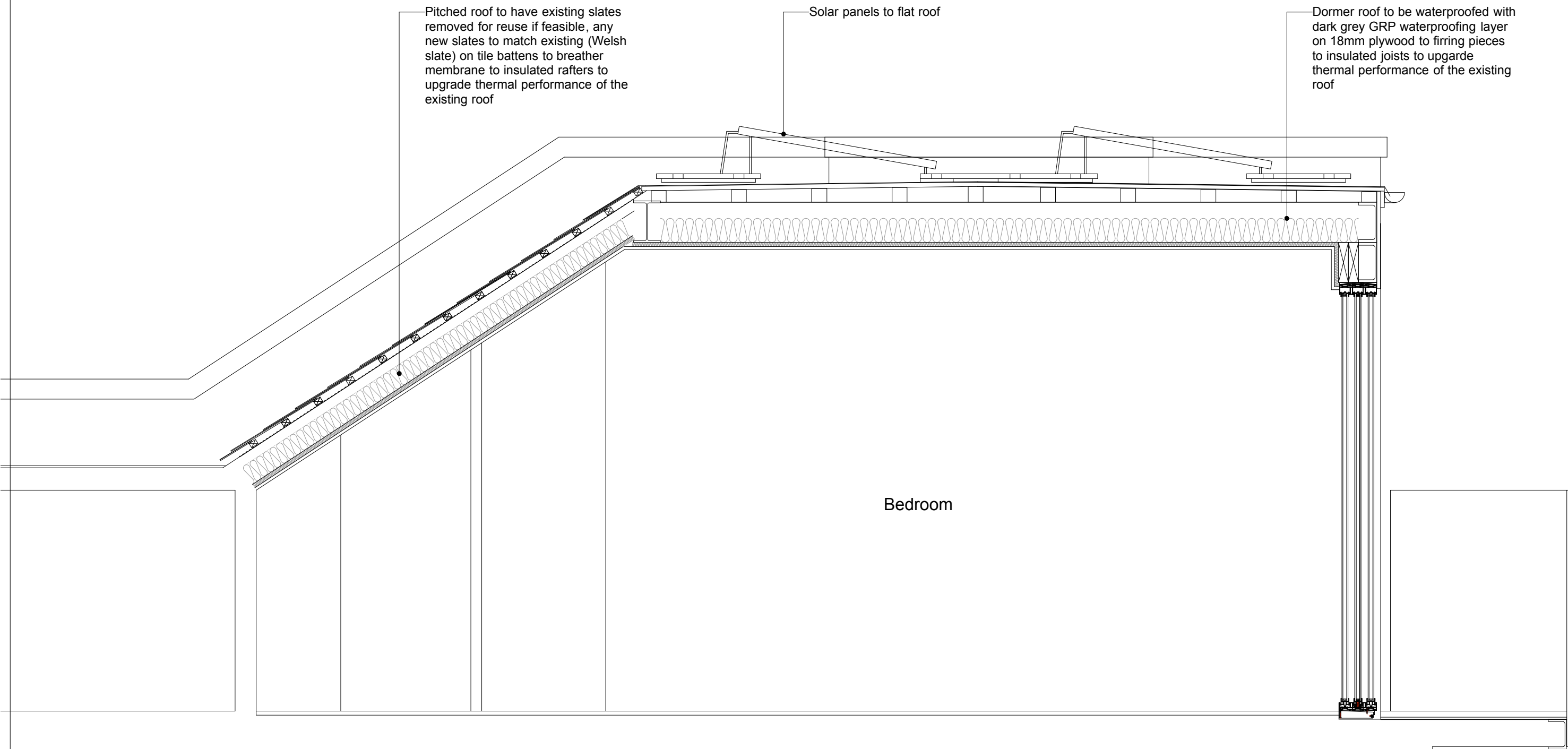

Section