

EXISTING GROUND FLOOR & SITE PLAN
SCALE: 1:100@A3

Rev:	Date:	Description:	By:	Chkd:
01	16.04.18	Amended plan to match existing	MK	CR

Rev:	Date:	Description:	By:	Chkd:

The copyright of this drawing and design remains the intellectual property of the designers and may not be used without the written permission of alma-nac ltd. Do not Scale. Verify all dimensions on site before commencing work or preparing shop drawings. Report any discrepancies, errors or omissions to the designers and await further instructions before the commencement of works. All building materials, components and workmanship to comply with the appropriate public health acts, building regulations, British standards, codes of practice and the appropriate manufacturer's recommendations. Ensure all works are carried out within the prescribed hours of work and that all tools are of a non-percussive type where possible. Refer to the relevant drawings or method statement for all specialist work.

Project:
16 BARTHOLOMEW VILLAS, LONDON, NW5 2LL

Project Number: 225
Date: 16/04/2018

Scale: 1:100 @A3
Drawn By: Checked By:

Drawing Number: P.32
Drawing Status: FULL PLANNING APPLICATION
Revision: 1

Title:
PROPOSED GROUND FLOOR AND SITE PLAN - FPA SIDE

11 Waterloo Court, 10 Theed Street, London SE1 8ST
+44 (0)20 7928 2092 / info@alma-nac.com

alma-nac

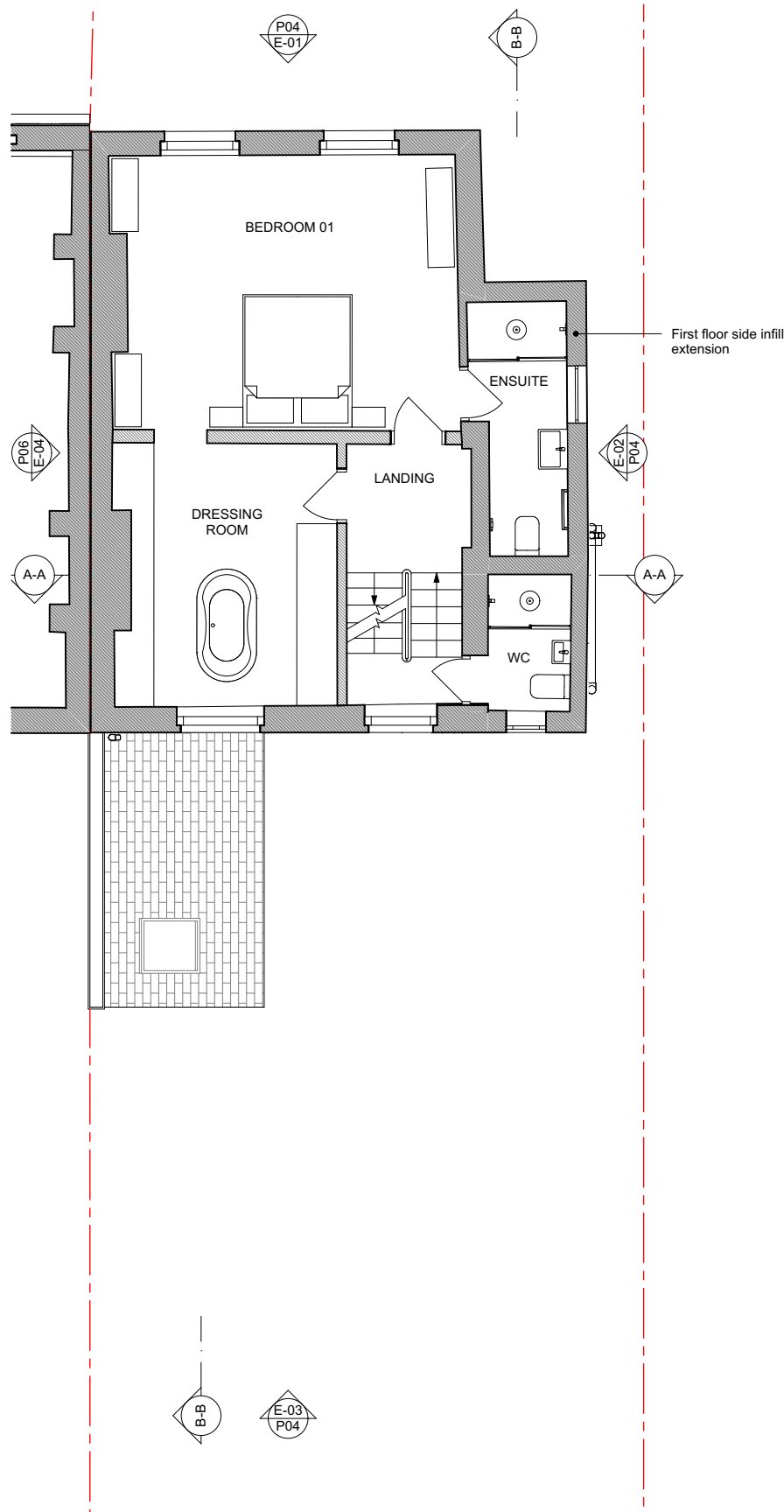

PROPOSED FIRST FLOOR PLAN
SCALE: 1:100@A3

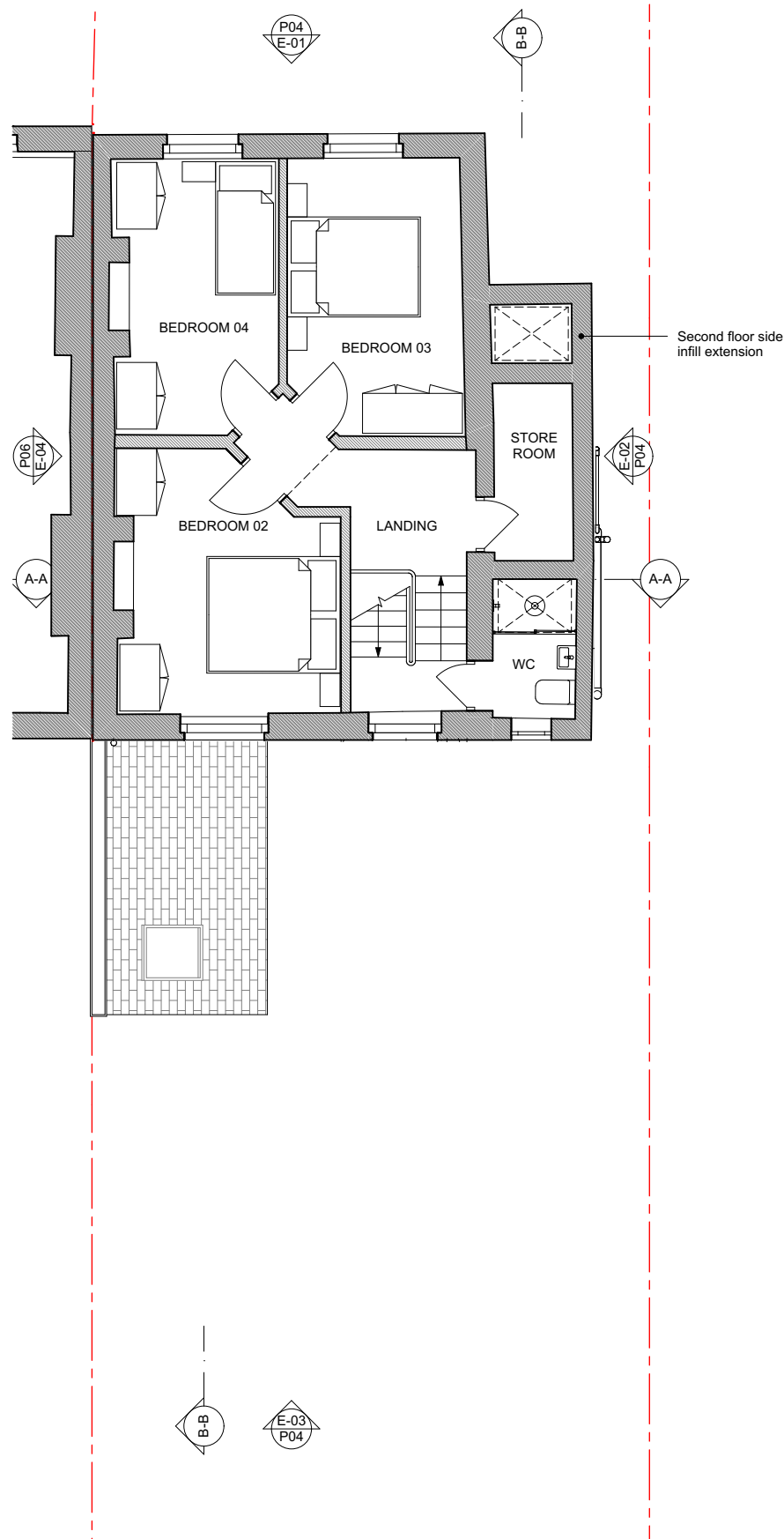

PROPOSED SECOND FLOOR PLAN
SCALE: 1:100@A3

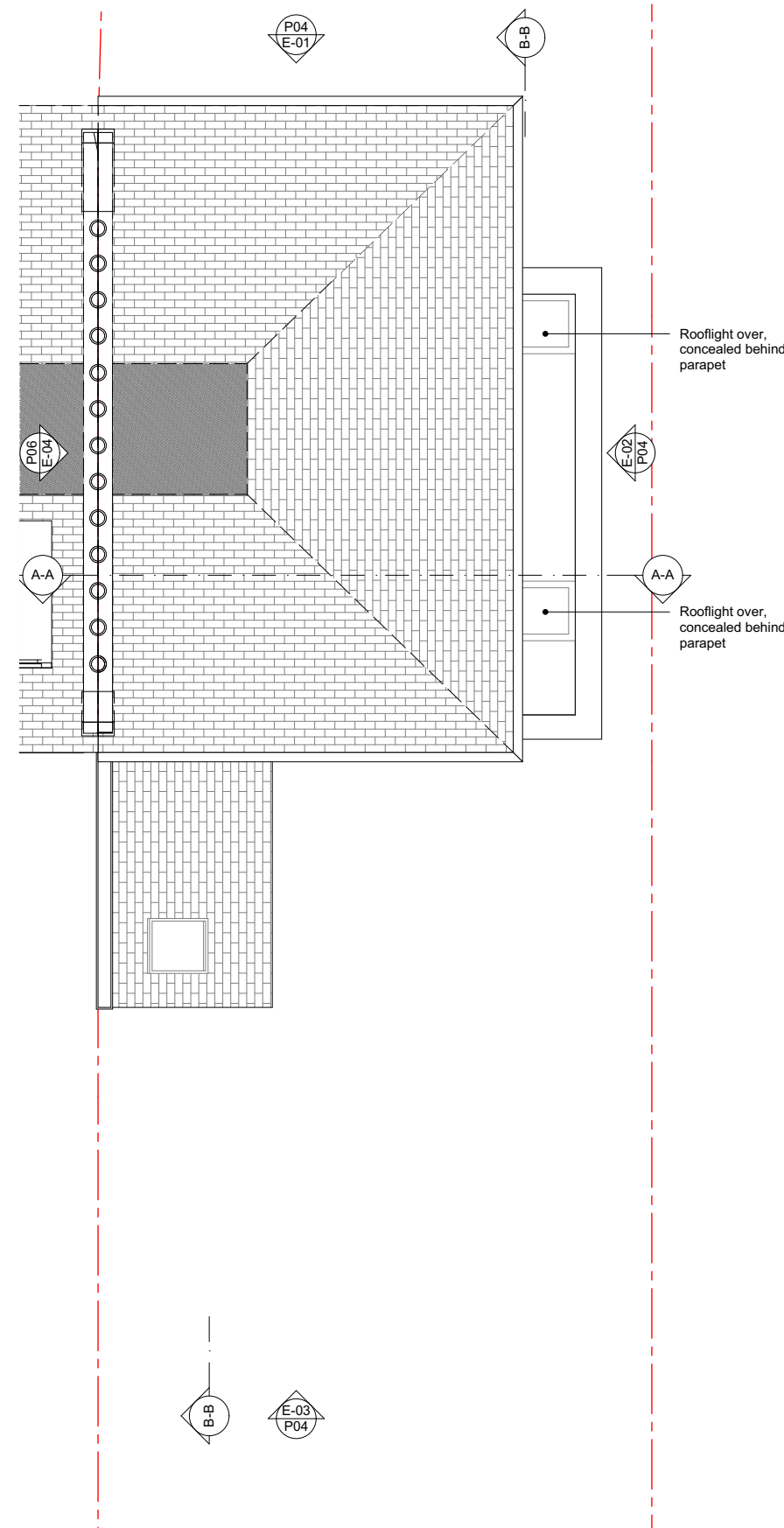

PROPOSED ROOF PLAN
SCALE: 1:100@A3

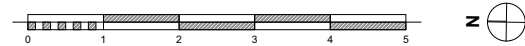

Rev:	Date:	Description:	By:	Chkd:

Rev:	Date:	Description:	By:	Chkd:

The copyright of this drawing and design remains the intellectual property of the designers and may not be used without the written permission of alma-nac ltd. Do not Scale. Verify all dimensions on site before commencing work or preparing shop drawings. Report any discrepancies, errors or omissions to the designers and await further instructions before the commencement of works. All building materials, components and workmanship to comply with the appropriate public health acts, building regulations, British standards, codes of practice and the appropriate manufacturer's recommendations. Ensure all works are carried out within the prescribed hours of work and that all tools are of a non-percussive type where possible. Refer to the relevant drawings or method statement for all specialist work.

Project:
16 BARTHOLOMEW VILLAS, LONDON, NW5 2LL

Project Number: 225
Date: 16/03/2018

Scale: 1:100 @A3
Drawn By: Checked By:

Drawing Number: P.33
Drawing Status: FULL PLANNING APPLICATION
Revision: 01

Title:
PROPOSED PLANS - FPA SIDE

11 Waterloo Court, 10 Theed Street, London SE1 8ST
+44 (0)20 7928 2092 / info@alma-nac.com

alma-nac



PROPOSED FRONT (EAST) ELEVATION
SCALE: 1:100@A3



PROPOSED REAR (WEST) ELEVATION
SCALE: 1:100@A3



Rev:	Date:	Description:	By:	Chkd:
01	16.04.18	Guttering note added	MK	CR

Rev:	Date:	Description:	By:	Chkd:

The copyright of this drawing and design remains the intellectual property of the designers and may not be used without the written permission of alma-nac ltd. Do not Scale. Verify all dimensions on site before commencing work or preparing shop drawings. Report any discrepancies, errors or omissions to the designers and await further instructions before the commencement of works. All building materials, components and workmanship to comply with the appropriate public health acts, building regulations, British standards, codes of practice and the appropriate manufacturer's recommendations. Ensure all works are carried out within the prescribed hours of work and that all tools are of a non-percussive type where possible. Refer to the relevant drawings or method statement for all specialist work.

Project:
16 BARTHOLOMEW VILLAS, LONDON, NW5 2LL

Project Number: 225
Date: 16/04/2018

Scale: 1:100 @A3
Drawn By: Checked By:

Drawing Number: P.34
Drawing Status: FULL PLANNING APPLICATION
Revision: 1

Title: PROPOSED ELEVATIONS - SHEET 01 - FPA SIDE

11 Waterloo Court, 10 Theed Street, London SE1 8ST
+44 (0)20 7928 2092 / info@alma-nac.com

alma-nac



PROPOSED SIDE (SOUTH) ELEVATION
SCALE: 1:100@A3



Rev:	Date:	Description:	By:	Chkd:
01	16.04.18	Amended elevation to match existing	MK	CR

Rev:	Date:	Description:	By:	Chkd:

The copyright of this drawing and design remains the intellectual property of the designers and may not be used without the written permission of alma-nac ltd. Do not Scale. Verify all dimensions on site before commencing work or preparing shop drawings. Report any discrepancies, errors or omissions to the designers and await further instructions before the commencement of works. All building materials, components and workmanship to comply with the appropriate public health acts, building regulations, British standards, codes of practice and the appropriate manufacturer's recommendations. Ensure all works are carried out within the prescribed hours of work and that all tools are of a non-percussive type where possible. Refer to the relevant drawings or method statement for all specialist work.

Project:
16 BARTHOLOMEW VILLAS, LONDON, NW5 2LL

Project Number: 225
Date: 16/04/2018

Scale: 1:100 @A3
Drawn By: Checked By:

Drawing Number: P.35
Drawing Status: FULL PLANNING APPLICATION
Revision: 1

Title:
PROPOSED ELEVATIONS - SHEET 02 - FPA SIDE

11 Waterloo Court, 10 Theed Street, London SE1 8ST
+44 (0)20 7928 2092 / info@alma-nac.com

alma-nac

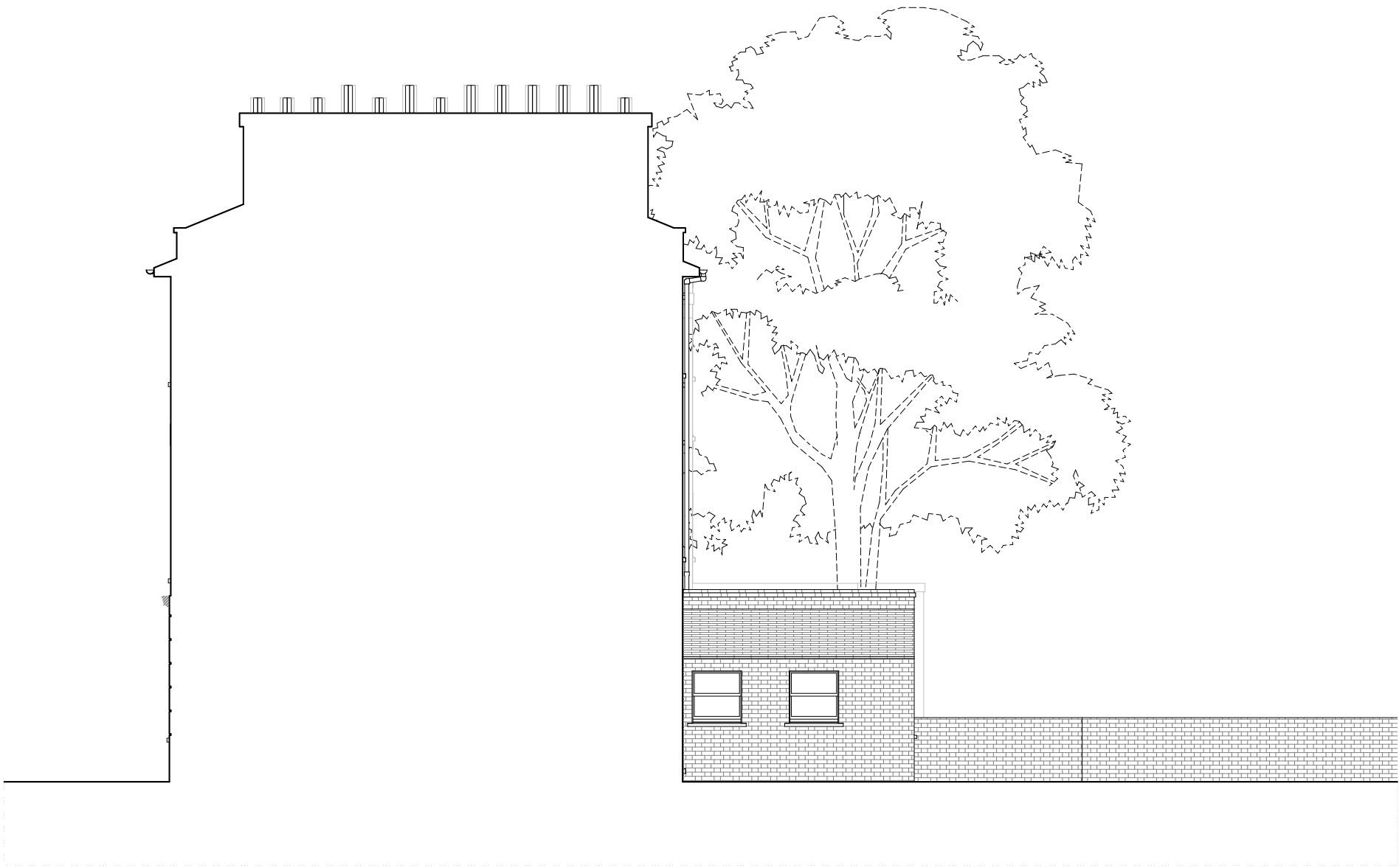

PROPOSED SIDE (NORTH) ELEVATION
SCALE: 1:100@A3



Rev:	Date:	Description:	By:	Chkd:

Rev:	Date:	Description:	By:	Chkd:

The copyright of this drawing and design remains the intellectual property of the designers and may not be used without the written permission of alma-nac ltd. Do not Scale. Verify all dimensions on site before commencing work or preparing shop drawings. Report any discrepancies, errors or omissions to the designers and await further instructions before the commencement of works. All building materials, components and workmanship to comply with the appropriate public health acts, building regulations, British standards, codes of practice and the appropriate manufacturer's recommendations. Ensure all works are carried out within the prescribed hours of work and that all tools are of a non-percussive type where possible. Refer to the relevant drawings or method statement for all specialist work.

Project: 16 BARTHOLOMEW VILLAS, LONDON, NW5 2LL		
Project Number: 225	Date: 16/03/2018	
Scale: 1:100 @A3	Drawn By:	Checked By:

Drawing Number: P.36	Drawing Status: FULL PLANNING APPLICATION	Revision:
Title: PROPOSED ELEVATIONS - SHEET 03 - FPA SIDE		
11 Waterloo Court, 10 Theed Street, London SE1 8ST +44 (0)20 7928 2092 / info@alma-nac.com		

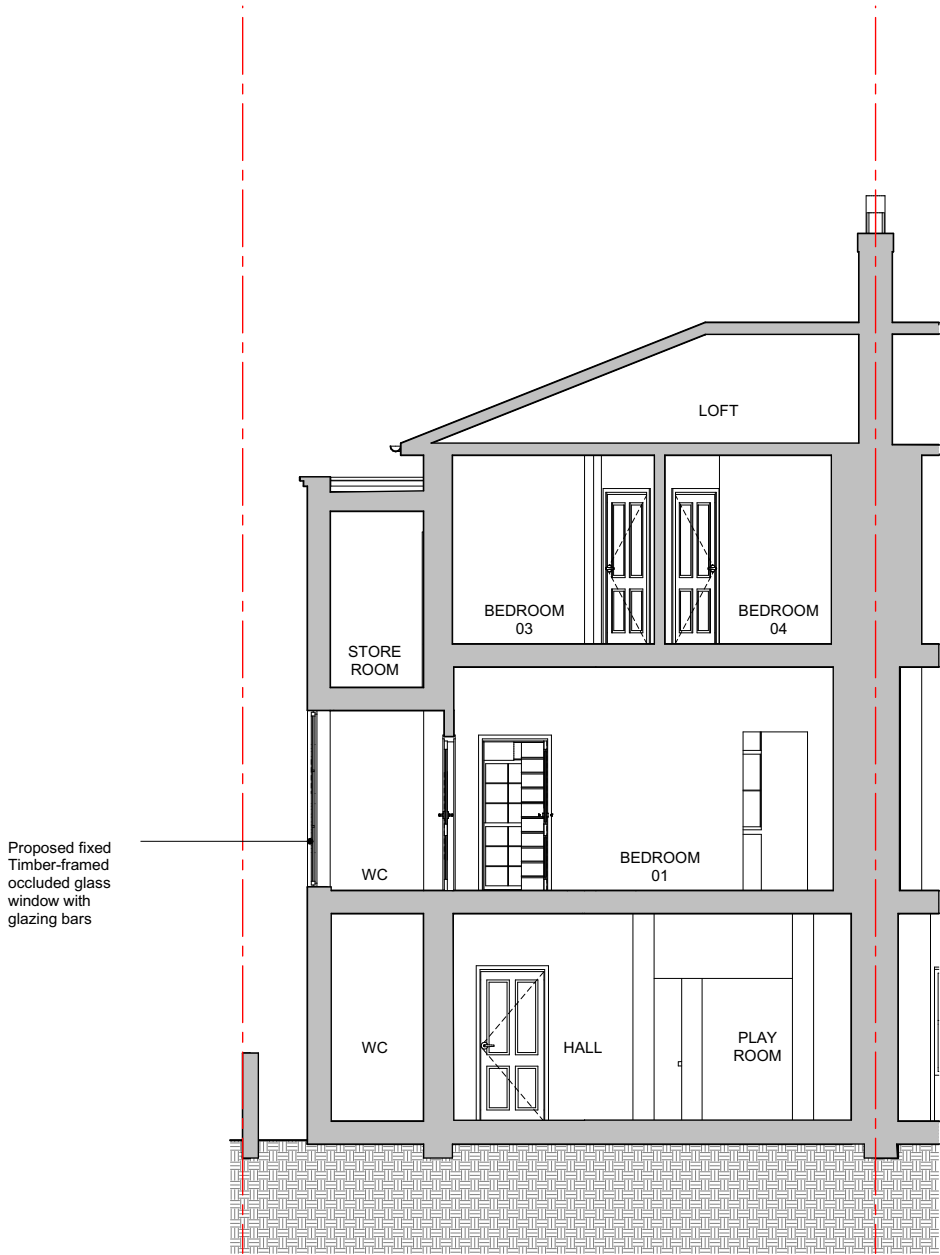

A-A - PROPOSED BUILDING SECTION
SCALE: 1:100@A3



B-B - PROPOSED BUILDING SECTION
SCALE: 1:100@A3

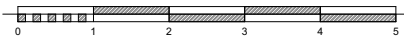

Rev:	Date:	Description:	By:	Chkd:
01	16.04.18	Section A-A amended to include proposed flank wall window	MK	CR

Rev:	Date:	Description:	By:	Chkd:

The copyright of this drawing and design remains the intellectual property of the designers and may not be used without the written permission of alma-nac ltd. Do not Scale. Verify all dimensions on site before commencing work or preparing shop drawings. Report any discrepancies, errors or omissions to the designers and await further instructions before the commencement of works. All building materials, components and workmanship to comply with the appropriate public health acts, building regulations, British standards, codes of practice and the appropriate manufacturer's recommendations. Ensure all works are carried out within the prescribed hours of work and that all tools are of a non-percussive type where possible. Refer to the relevant drawings or method statement for all specialist work.

Project:
16 BARTHOLOMEW VILLAS, LONDON, NW5 2LL

Project Number: 225
Date: 16/04/2018

Scale: 1:100 @A3
Drawn By: Checked By:

Drawing Number: P.37
Drawing Status: FULL PLANNING APPLICATION
Revision: 1

Title:
PROPOSED BUILDING SECTIONS - FPA SIDE

11 Waterloo Court, 10 Theed Street, London SE1 8ST
+44 (0)20 7928 2092 / info@alma-nac.com

alma-nac