

NOTES:
 Do not scale from this drawing.
 Dimensions to be site checked by Contractor working only from grid and figured dimensions and cross checked with all other relevant drawings.
 Any discrepancies to be reported to the Architect prior to construction.
 The title, copyright and information in this document is the property of Morrison Design Ltd, Chartered Architects.

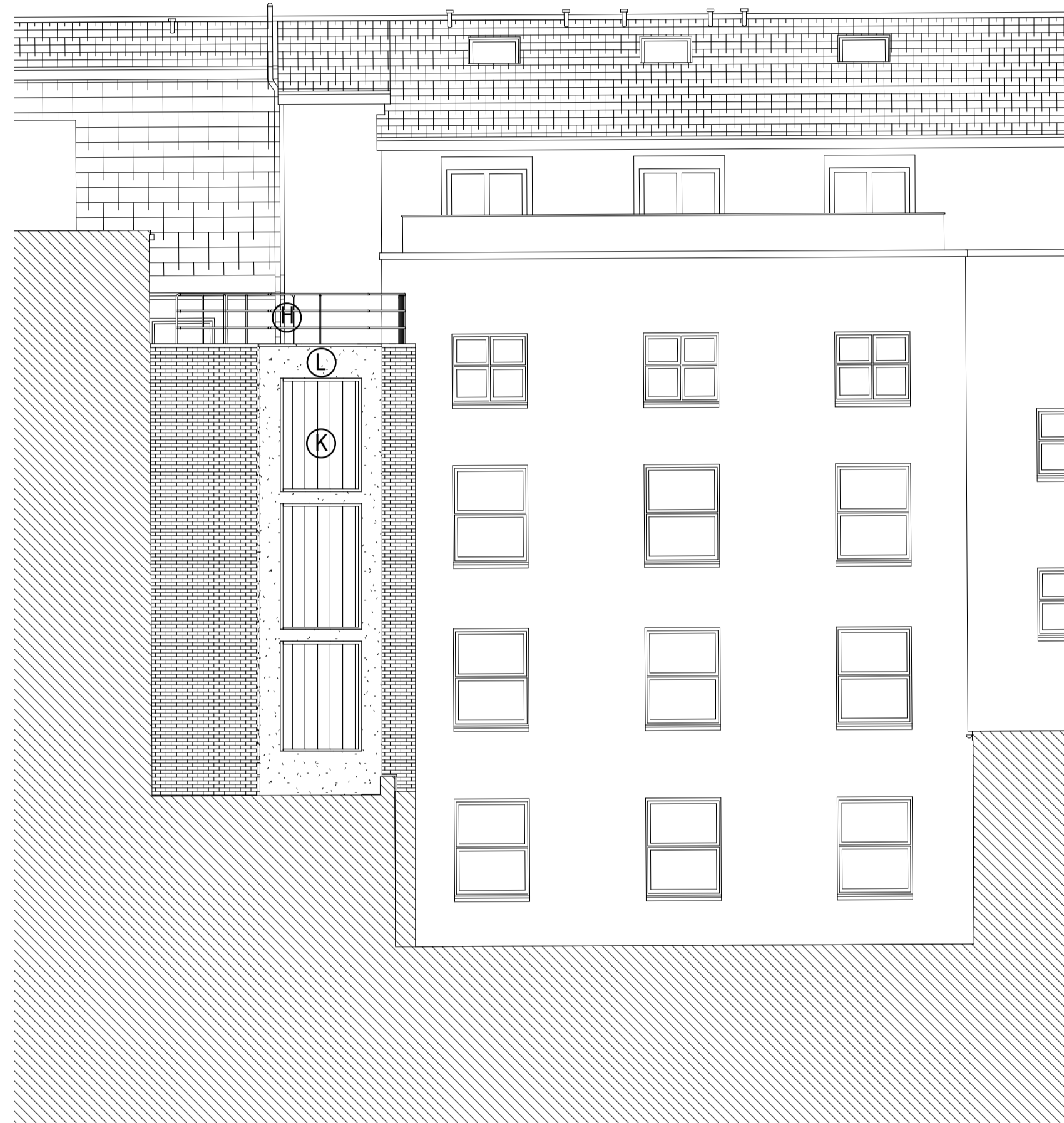

Elevation/Section A - As Proposed
 1 : 100

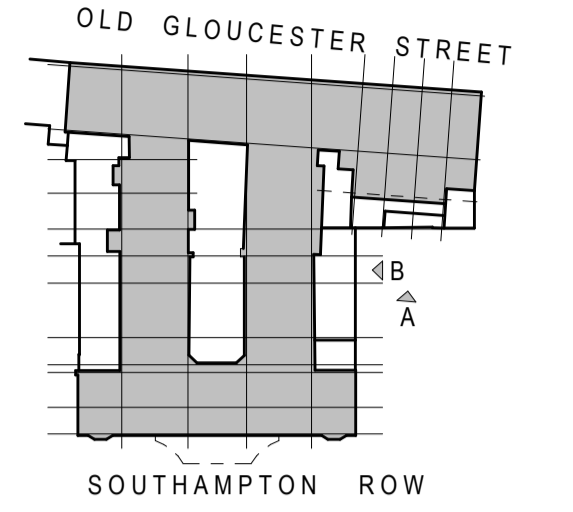

Elevation/Section B - As Proposed
 1 : 100

- MATERIALS**
- H New perimeter guard railings
 - I New facing brickwork to match existing to approved sample
 - J New double glazed casement window with lower pane obscurely glazed
 - K New Reglit channel obscurely glazed to match existing [F]
 - L New insulated render system

Revision	Description	Date
B	Granted 4th & 5th floor works removed, existing context amended.	29.03.18
A	Minor amendments following internal review	7.01.18



MORRISON DESIGN
 CHARTERED ARCHITECTS

St Alkmunds House, 103 Belper Road, Derby DE1 3
 T: 01332 363355 F: 01332 291441 E: architect@morrisondesign.co.uk

Job Title
Proposed Lightwell & Bedroom Extension
 Doubletree by Hilton London West End

Crimson Hotels

Drawing Title
Elevations Sections A & B
 As Proposed

File Ref:
 Plotter Settings:

Scale	Drawn	CFI	Date
@ A1: As indicated	JJ	<input type="checkbox"/>	03.01.18
Job No. 3829 D	Drawing No. 215	Revision B	

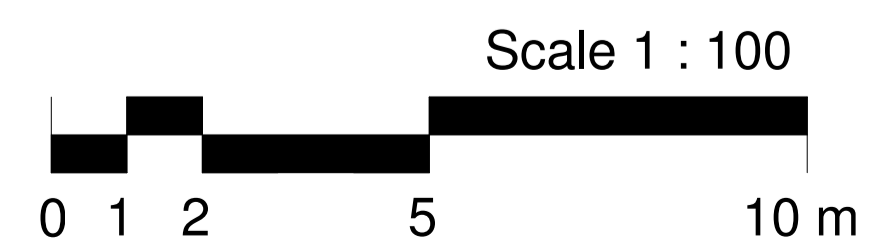

PLANNING SUBMISSION