

PROPOSED LIGHTWELL - SECTION 1
1:50

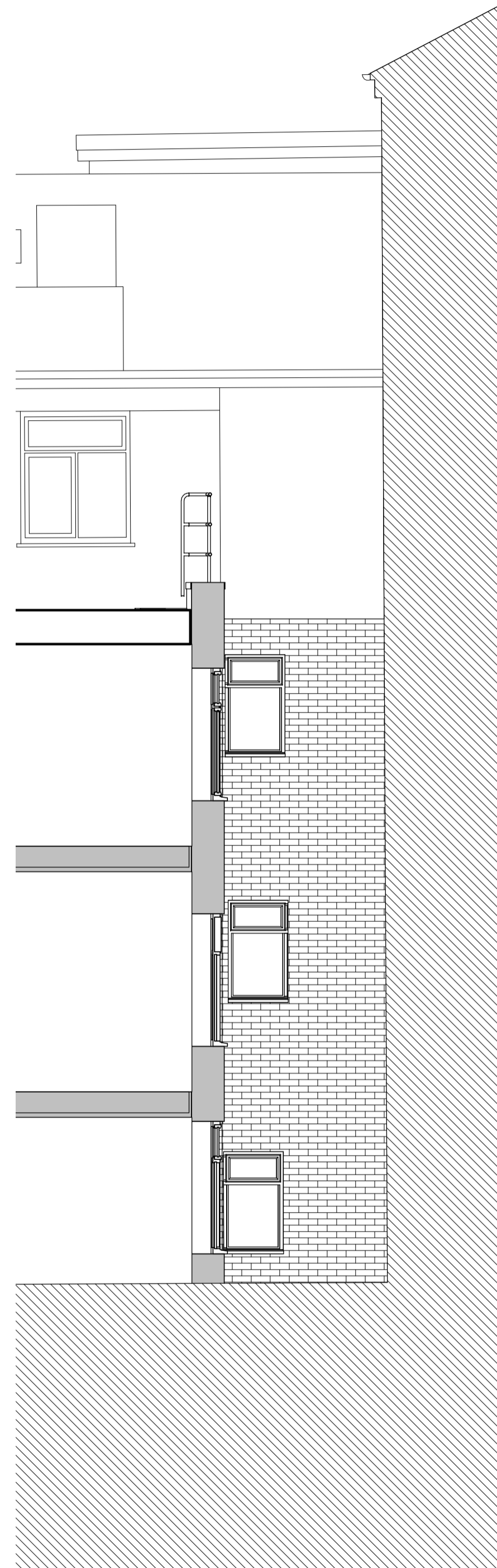

PROPOSED LIGHTWELL - SECTION 2
1:50

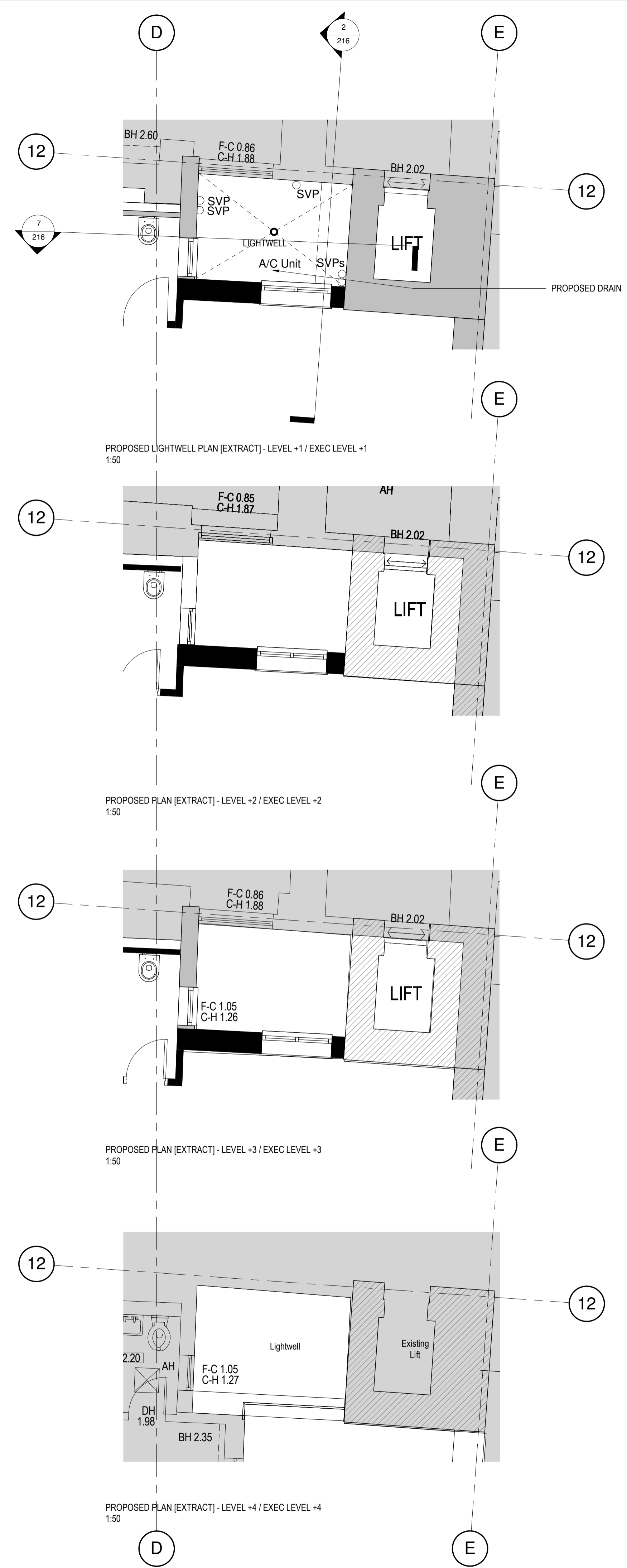

NOTES:
Do not scale from this drawing.
Dimensions to be site checked by Contractor working only from grid and figured dimensions and cross checked with all other relevant drawings.
Any discrepancies to be reported to the Architect prior to construction.
The title, copyright and information in this document is the property of Morrison Design Ltd, Chartered Architects.

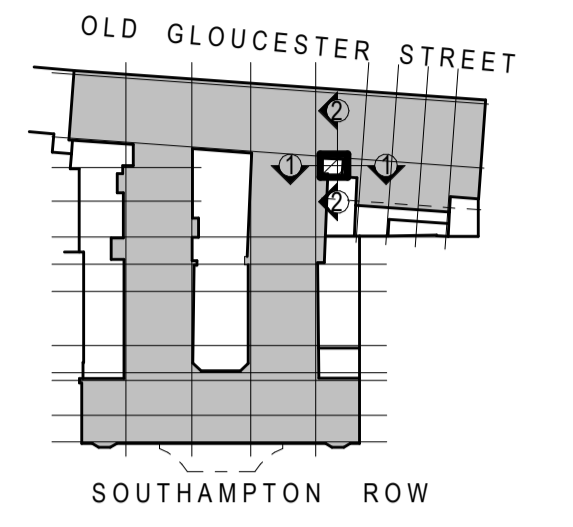

Revision	Description	Date
A	Granted 4th & 5th floor works removed, existing context amended.	29.03.18



MORRISON DESIGN
CHARTERED ARCHITECTS

St Alkmunds House, 103 Belper Road, Derby DE1 3
T: 01332 363355 F: 01332 291441 E: architect@morrisondesign.co.uk

Job Title
Proposed Lightwell & Bedroom Extension
Doubletree by Hilton London West End

Crimson Hotels
Drawing Title
Courtyard - As Proposed

File Ref:
Plotter Settings:

Scale @ A1: As indicated Drawn: JJ CFI Date: 03.01.18

Job No. Drawing No. Revision
3829 D 216 A

PLANNING SUBMISSION