

PROPOSED GROUND FLOOR PLAN PD
SCALE: 1:100@A3

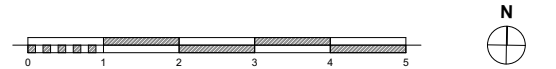

Rev:	Date:	Description:	By:	Chkd:

Rev:	Date:	Description:	By:	Chkd:

The copyright of this drawing and design remains the intellectual property of the designers and may not be used without the written permission of alma-nac ltd. Do not Scale. Verify all dimensions on site before commencing work or preparing shop drawings. Report any discrepancies, errors or omissions to the designers and await further instructions before the commencement of works. All building materials, components and workmanship to comply with the appropriate public health acts, building regulations, British standards, codes of practice and the appropriate manufacturer's recommendations. Ensure all works are carried out within the prescribed hours of work and that all tools are of a non-percussive type where possible. Refer to the relevant drawings or method statement for all specialist work.

Project: 16 BARTHOLOMEW VILLAS, LONDON, NW5 2LL	
Project Number: 225	Date: 16/03/2018
Scale: 1:100 @A3	Drawn By: MK
	Checked By: CR

Drawing Number: P.41	Drawing Status: PERMITTED DEVELOPMENT	Revision: 01
Title: PROPOSED GROUND FLOOR AND SITE PLAN - PD		
11 Waterloo Court, 10 Theed Street, London SE1 8ST +44 (0)20 7928 2092 / info@alma-nac.com		



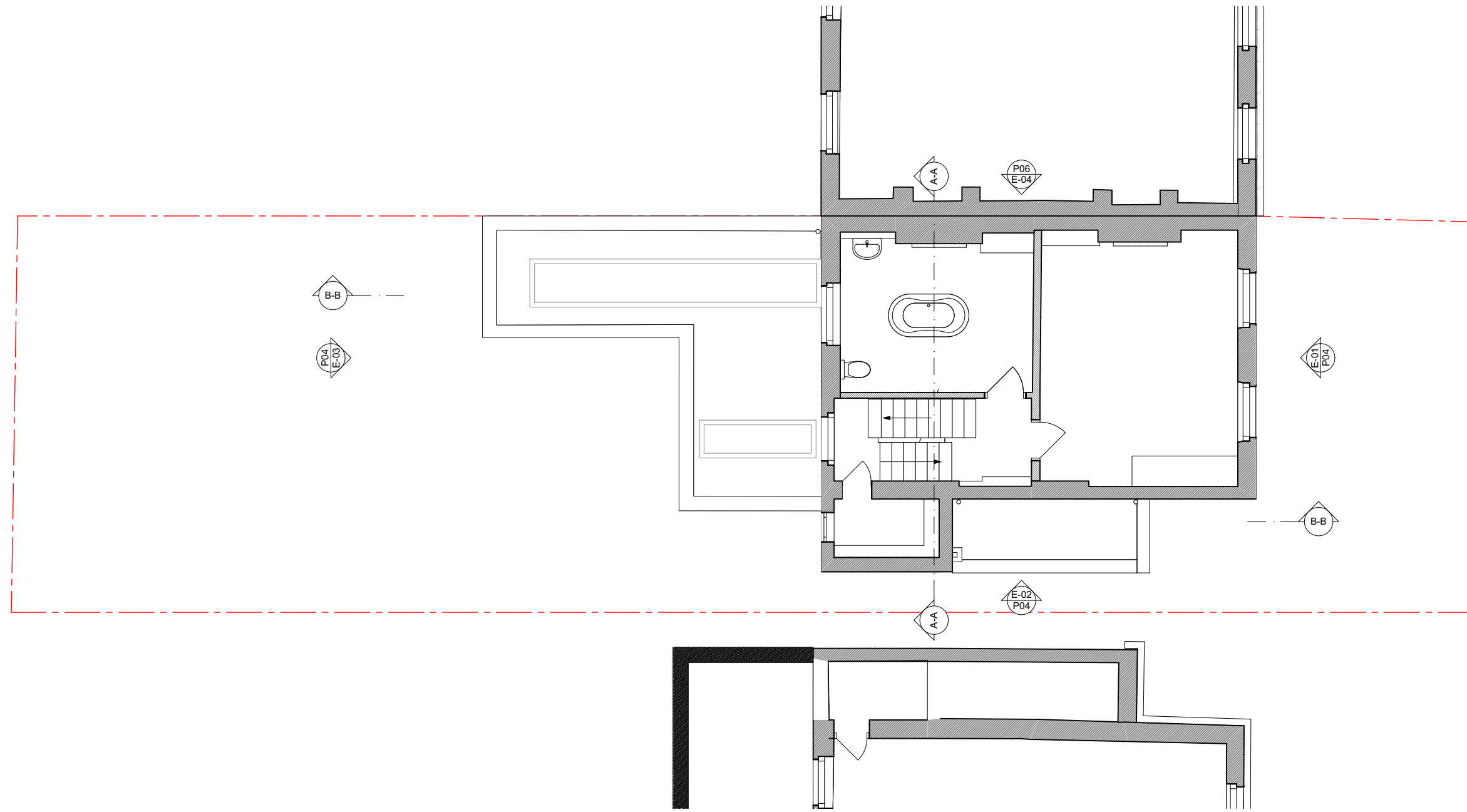

PROPOSED FIRST FLOOR PLAN PD - OPT 01
SCALE: 1:100@A3

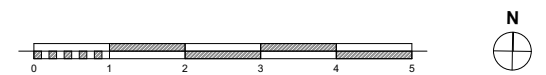

Rev:	Date:	Description:	By:	Chkd:

Rev:	Date:	Description:	By:	Chkd:

The copyright of this drawing and design remains the intellectual property of the designers and may not be used without the written permission of alma-nac ltd. Do not Scale. Verify all dimensions on site before commencing work or preparing shop drawings. Report any discrepancies, errors or omissions to the designers and await further instructions before the commencement of works. All building materials, components and workmanship to comply with the appropriate public health acts, building regulations, British standards, codes of practice and the appropriate manufacturer's recommendations. Ensure all works are carried out within the prescribed hours of work and that all tools are of a non-percussive type where possible. Refer to the relevant drawings or method statement for all specialist work.

Project:
16 BARTHOLOMEW VILLAS, LONDON, NW5 2LL

Project Number: **225** Date: **16/03/2018**

Scale: **1:100 @A3** Drawn By: **MK** Checked By: **CR**

Drawing Number: **P.42** Drawing Status: **PERMITTED DEVELOPMENT** Revision: **01**

Title:
PROPOSED FIRST FLOOR PLAN - PD

11 Waterloo Court, 10 Theed Street, London SE1 8ST
+44 (0)20 7928 2092 / info@alma-nac.com



PROPOSED REAR ELEVATION PD
SCALE: 1:100@A3

Rev:	Date:	Description:	By:	Chkd:
02	26.03.18	amended materials.	MK	CR
03	27.03.18	amended height of rear extension	MK	CR

Rev:	Date:	Description:	By:	Chkd:

The copyright of this drawing and design remains the intellectual property of the designers and may not be used without the written permission of alma-nac ltd. Do not Scale. Verify all dimensions on site before commencing work or preparing shop drawings. Report any discrepancies, errors or omissions to the designers and await further instructions before the commencement of works. All building materials, components and workmanship to comply with the appropriate public health acts, building regulations, British standards, codes of practice and the appropriate manufacturer's recommendations. Ensure all works are carried out within the prescribed hours of work and that all tools are of a non-percussive type where possible. Refer to the relevant drawings or method statement for all specialist work.

Project:
16 BARTHOLOMEW VILLAS, LONDON, NW5 2LL

Project Number: 225 Date: 27/03/2018

Scale: 1:100 @A3 Drawn By: MK Checked By: CR

Drawing Number: P.43 Drawing Status: PERMITTED DEVELOPMENT Revision: 03

Title: PROPOSED ELEVATIONS - PD - SHEET 01

11 Waterloo Court, 10 Theed Street, London SE1 8ST
+44 (0)20 7928 2092 / info@alma-nac.com

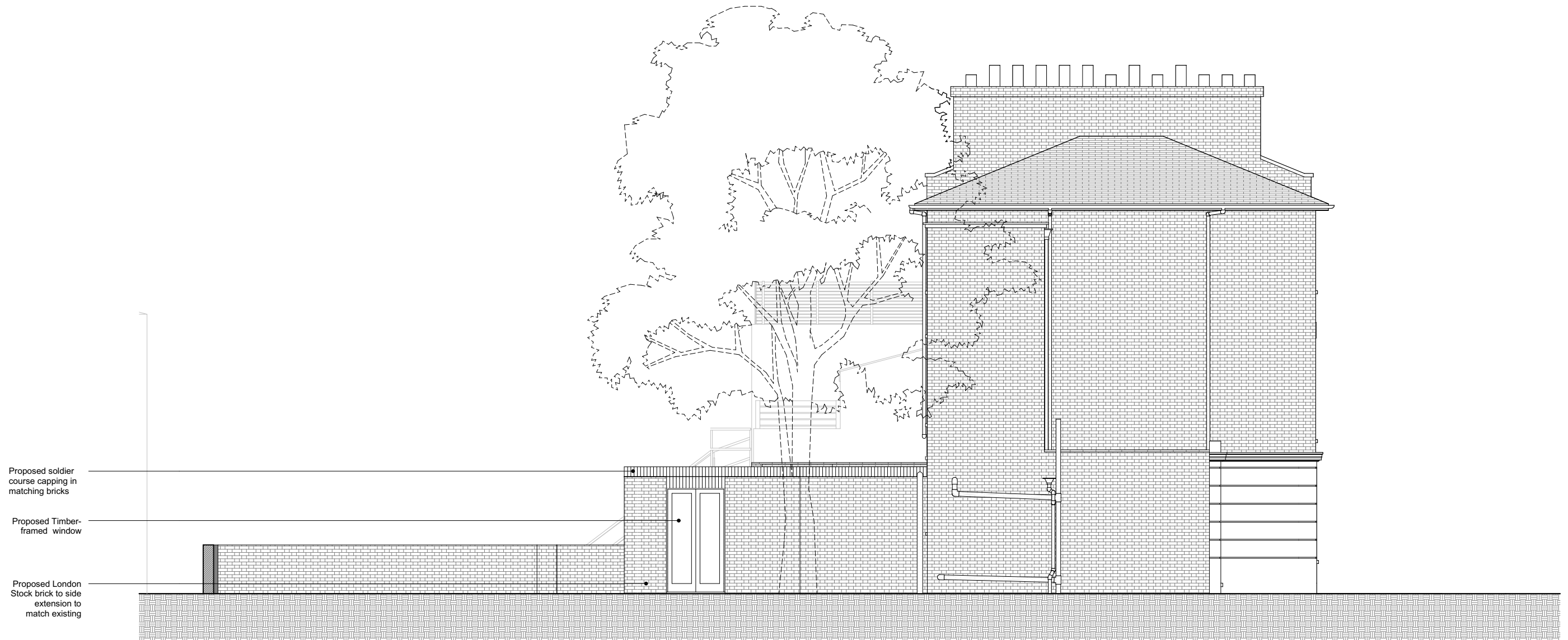

Proposed soldier course capping in matching bricks

Proposed Timber-framed window

Proposed London Stock brick to side extension to match existing

PROPOSED SIDE (SOUTH) ELEVATION PD
SCALE: 1:100@A3

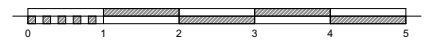

Rev:	Date:	Description:	By:	Chkd:
02	26.03.18	amended materials.	MK	CR
03	27.03.18	amended height of rear extension	MK	CR

Rev:	Date:	Description:	By:	Chkd:

The copyright of this drawing and design remains the intellectual property of the designers and may not be used without the written permission of alma-nac ltd. Do not Scale. Verify all dimensions on site before commencing work or preparing shop drawings. Report any discrepancies, errors or omissions to the designers and await further instructions before the commencement of works. All building materials, components and workmanship to comply with the appropriate public health acts, building regulations, British standards, codes of practice and the appropriate manufacturer's recommendations. Ensure all works are carried out within the prescribed hours of work and that all tools are of a non-percussive type where possible. Refer to the relevant drawings or method statement for all specialist work.

Project:
16 BARTHOLOMEW VILLAS, LONDON, NW5 2LL

Project Number: 225 Date: 27/03/2018

Scale: 1:100 @A3 Drawn By: MK Checked By: CR

Drawing Number: P.44 Drawing Status: PERMITTED DEVELOPMENT Revision: 03

Title: PROPOSED ELEVATIONS - PD - SHEET 02

11 Waterloo Court, 10 Theed Street, London SE1 8ST
+44 (0)20 7928 2092 / info@alma-nac.com

alma-nac

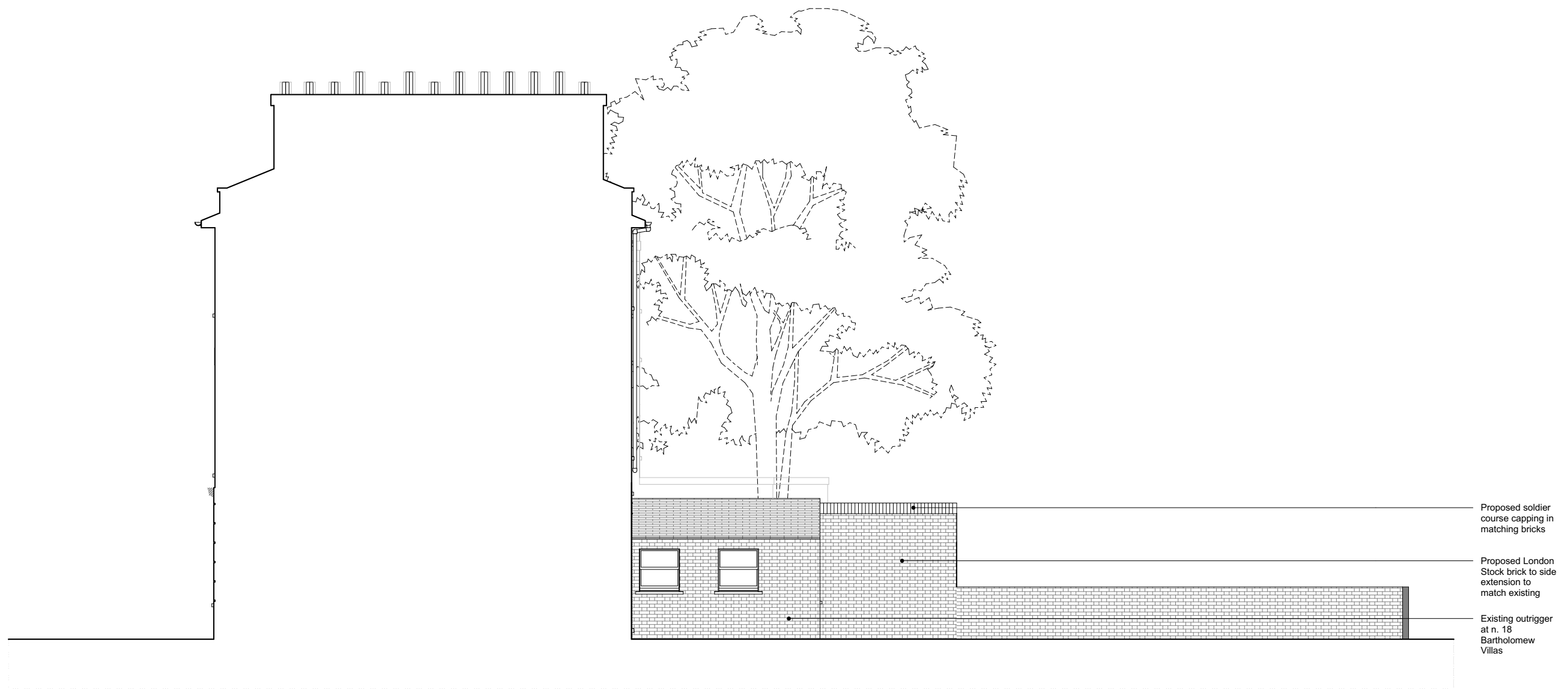

PROPOSED SIDE (NORTH) ELEVATION PD
SCALE: 1:100@A3

Rev:	Date:	Description:	By:	Chkd:
02	26.03.18	amended materials.	MK	CR
03	27.03.18	amended height of rear extension	MK	CR

Rev:	Date:	Description:	By:	Chkd:

The copyright of this drawing and design remains the intellectual property of the designers and may not be used without the written permission of alma-nac ltd. Do not Scale. Verify all dimensions on site before commencing work or preparing shop drawings. Report any discrepancies, errors or omissions to the designers and await further instructions before the commencement of works. All building materials, components and workmanship to comply with the appropriate public health acts, building regulations, British standards, codes of practice and the appropriate manufacturer's recommendations. Ensure all works are carried out within the prescribed hours of work and that all tools are of a non-percussive type where possible. Refer to the relevant drawings or method statement for all specialist work.

Project:
16 BARTHOLOMEW VILLAS, LONDON, NW5 2LL

Project Number: 225 Date: 27/03/2018

Scale: 1:100 @A3 Drawn By: MK Checked By: CR

Drawing Number: P.45 Drawing Status: PERMITTED DEVELOPMENT Revision: 03

Title: PROPOSED ELEVATIONS - PD - SHEET 03

11 Waterloo Court, 10 Theed Street, London SE1 8ST
+44 (0)20 7928 2092 / info@alma-nac.com