

# THE CALTHORPE ARMS, 252 GRAY'S INN ROAD, LONDON

## PUB BUILDING

### PROPOSED AIR CONDITION SYSTEM



NORTH WEST ELEVATION  
SCALE 1:100



SOUTH WEST ELEVATION  
SCALE 1:100

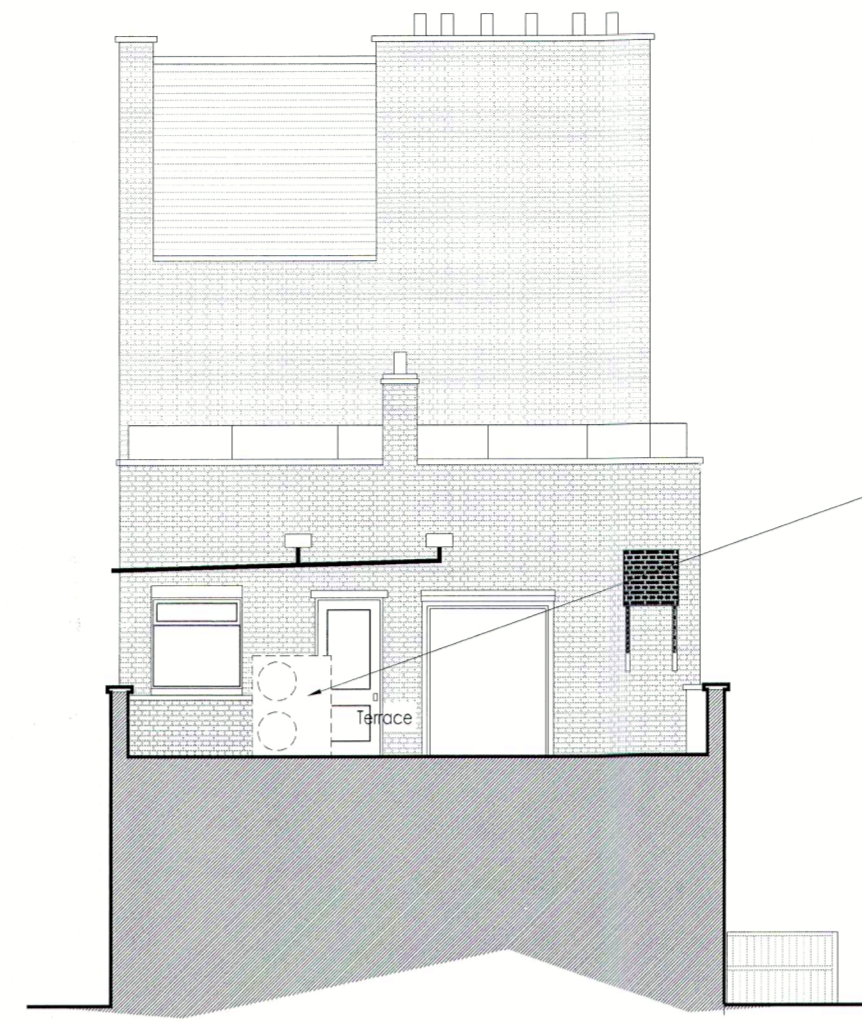

NORTH EAST ELEVATION  
SCALE 1:100



GROUND FLOOR PLAN  
SCALE 1:50

FIRST FLOOR PLAN  
SCALE 1:50

0	FIRST ISSUE	12.04.2018
REVISION	NOTES	DATE
CLIENT: Youngs Brewery PLC		
PROJECT: The Calthorpe Arms PH Gray's Inn Road London WC1		
DRAWING: Proposed Air Conditioning System		
<b>ROGER FORD</b> SURVEYORS & PLANNING CONSULTANTS LTD 25 Greenwood Road - Bisham - TOS 91N t: 01995 50438 email: roger.ford@btconnect.com		
DRAWN BY: IJP	DATE: April 2018	APPROVED BY: RF
SCALE: AS STATED - A1	TITLE: 1026/19/02	DATE: April 2018
		REVISION: 0