

THE CALTHORPE ARMS, 252 GRAY'S INN ROAD, LONDON

PUB BUILDING

EXISTING DETAILS



NORTH WEST ELEVATION
SCALE 1:100



SOUTH WEST ELEVATION
SCALE 1:100

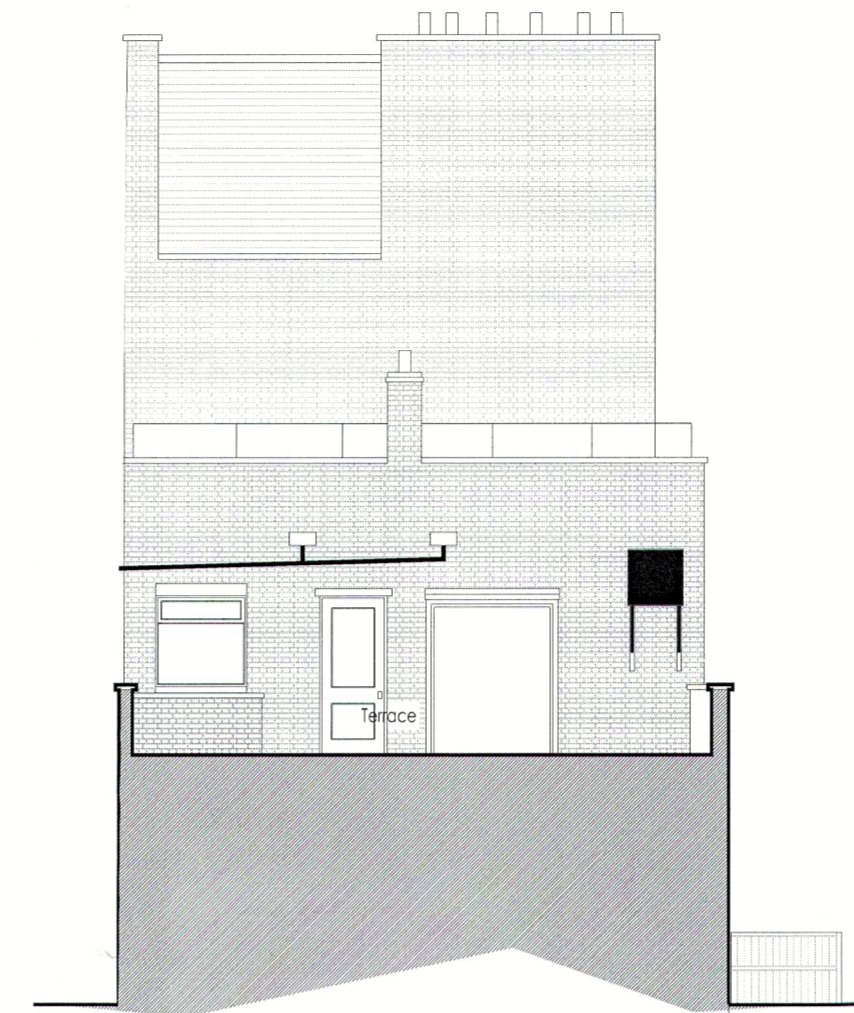

NORTH EAST ELEVATION
SCALE 1:100



LOCATION PLAN
SCALE 1:1250



GROUND FLOOR PLAN
SCALE 1:50

FIRST FLOOR PLAN
SCALE 1:50

0	FIRST ISSUE	12.04.2018
REVISION	NOTES	DATE
CLIENT: Youngs Brewery PLC		
PROJECT: The Calthorpe Arms PH Gray's Inn Road London WC1		
DRAWING: Existing Details		
ROGER FORD SURVEYORS & PLANNING CONSULTANTS LTD 25 Greenwood Road - Brixham - TQ5 9HN m. 07855 30438 email: roger.ford@btconnect.com		
DRAWN BY: IJP	DATE: April 2018	APPROVED BY: RF
SCALE: AS STATED - A1	TITLE: 1026/19/01	DATE: April 2018
		REVISION: 0