

1. Do not scale from drawings.
2. All dimensions must be checked on site and discrepancies verified with the Architect.
3. Unless shown otherwise all dimensions are to structural surfaces and are in mm.
4. Any discrepancies between the Engineer's and Architect's drawings must be verified with the Architect.
5. This drawing is only for the status shown below and should not be used for any other purpose.
6. To be read with all Contract Documents.

General Notes

- 01** Flemish Bond Face Brickwork
- 02** Brickwork quoin detail
- 03** Reconstructed Timber Dressing + Cornice
- 04** Reconstructed Timber Cornice
- 05** Red clay roof tiles, with bonnets to hips
- 06** Dormer with white casement window, tiled cheeks and roof
- 07** White vertical sliding sash window, stone cills
- 08** Brickwork chimney
- 09** Painted metal balustrade to Basement lightwell
- 10** Stone planter
- 11** Bay window with lead roof

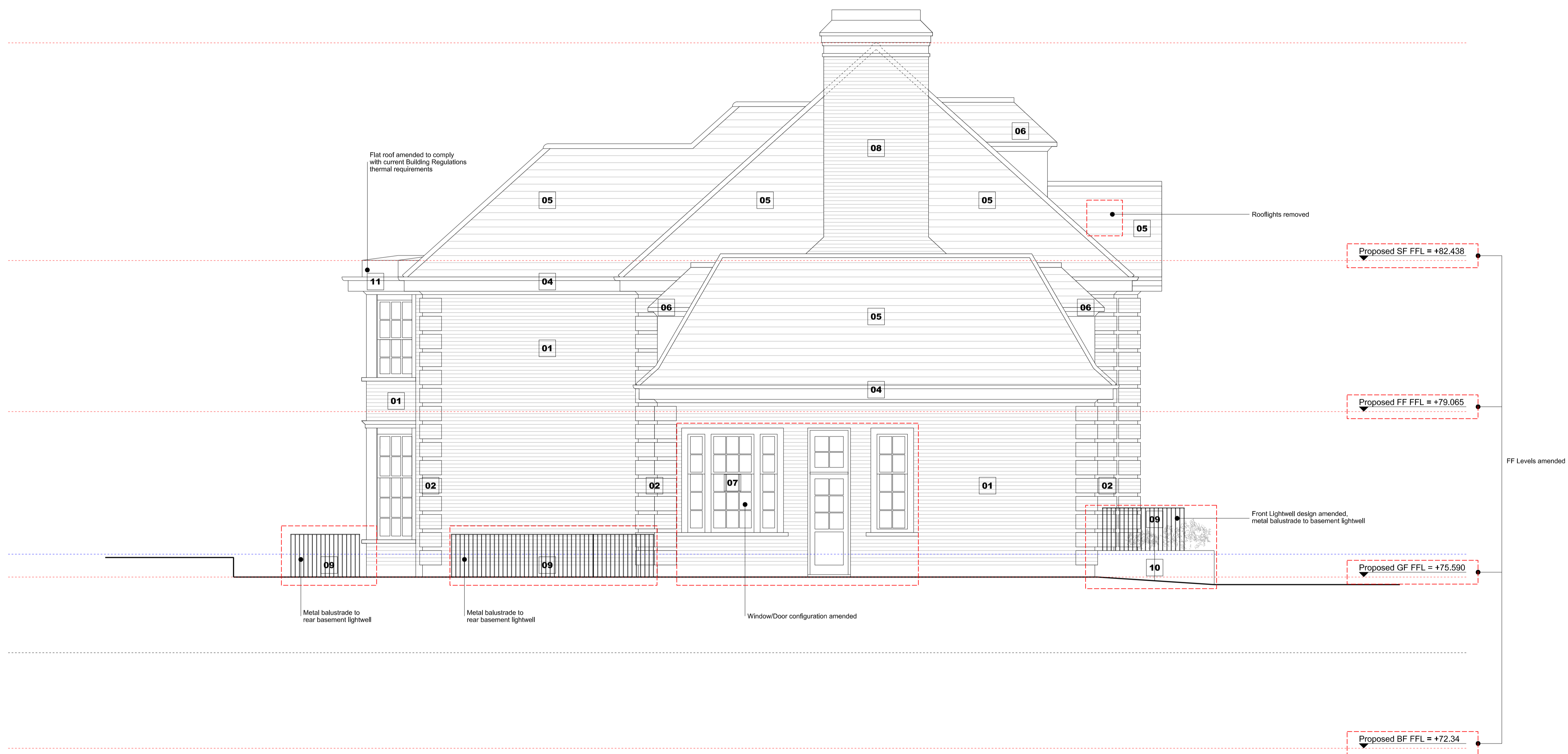

Rev.	Date	Description
A	05/02/18	Issued for Planning

Key/Location

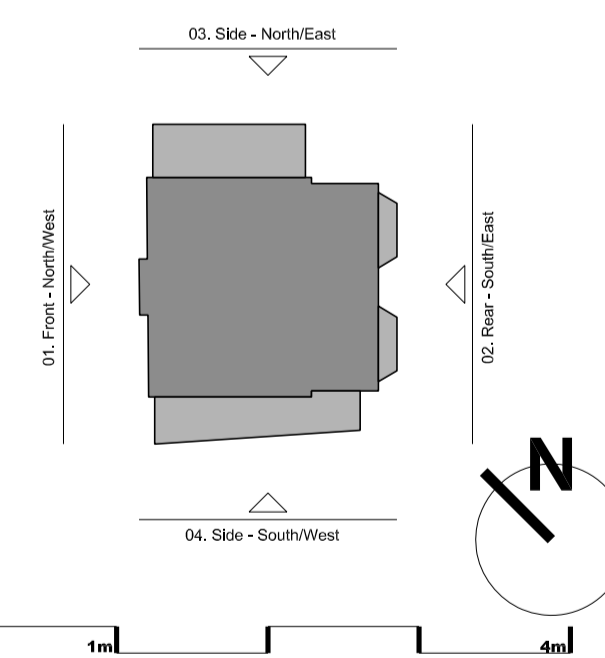

JASON GOOD ARCHITECTURE

The Old Stables  
Dunmore Lane  
South Godstone  
Surrey, RH9 8JF

T: 07901718877  
www.jasongood.uk.com copyright of Jason Good Architecture

ISSUED FOR PLANNING

Project 36 Heath Drive NW3 7SD	Project No. 166
Client T Sanjay and Seema Wadhvani	
Date 05/02/2018	Drawn Revision
Scale / Format 1:50 / A1_1:100/A3	Checked A
CAD Reference -	Approved
Drawing Name Proposed Side - North/East Elevation	Drawing No. P(04)_102