

**Disclaimer**  
 1. Do not scale from drawings.  
 2. All dimensions must be checked on site and discrepancies verified with the Architect.  
 3. Unless shown otherwise all dimensions are to structural surfaces and are in mm.  
 4. Any discrepancies between the Engineer's and Architect's drawings must be verified with the Architect.  
 5. This drawing is only for the status shown below and should not be used for any other purpose.  
 6. To be read with all Contract Documents.

**General Notes**

- 01** Flemish Bond Face Brickwork
- 02** Brickwork quoin detail
- 03** Reconstructed Timber Dressing + Cornice
- 04** Reconstructed Timber Cornice
- 05** Red clay roof tiles, with bonnets to hips
- 06** Dormer with white casement window, tiled cheeks and roof
- 07** White vertical sliding sash window, stone cills
- 08** Brickwork chimney
- 09** Painted metal balustrade to Basement lightwell
- 10** Stone planter
- 11** Bay window with lead roof

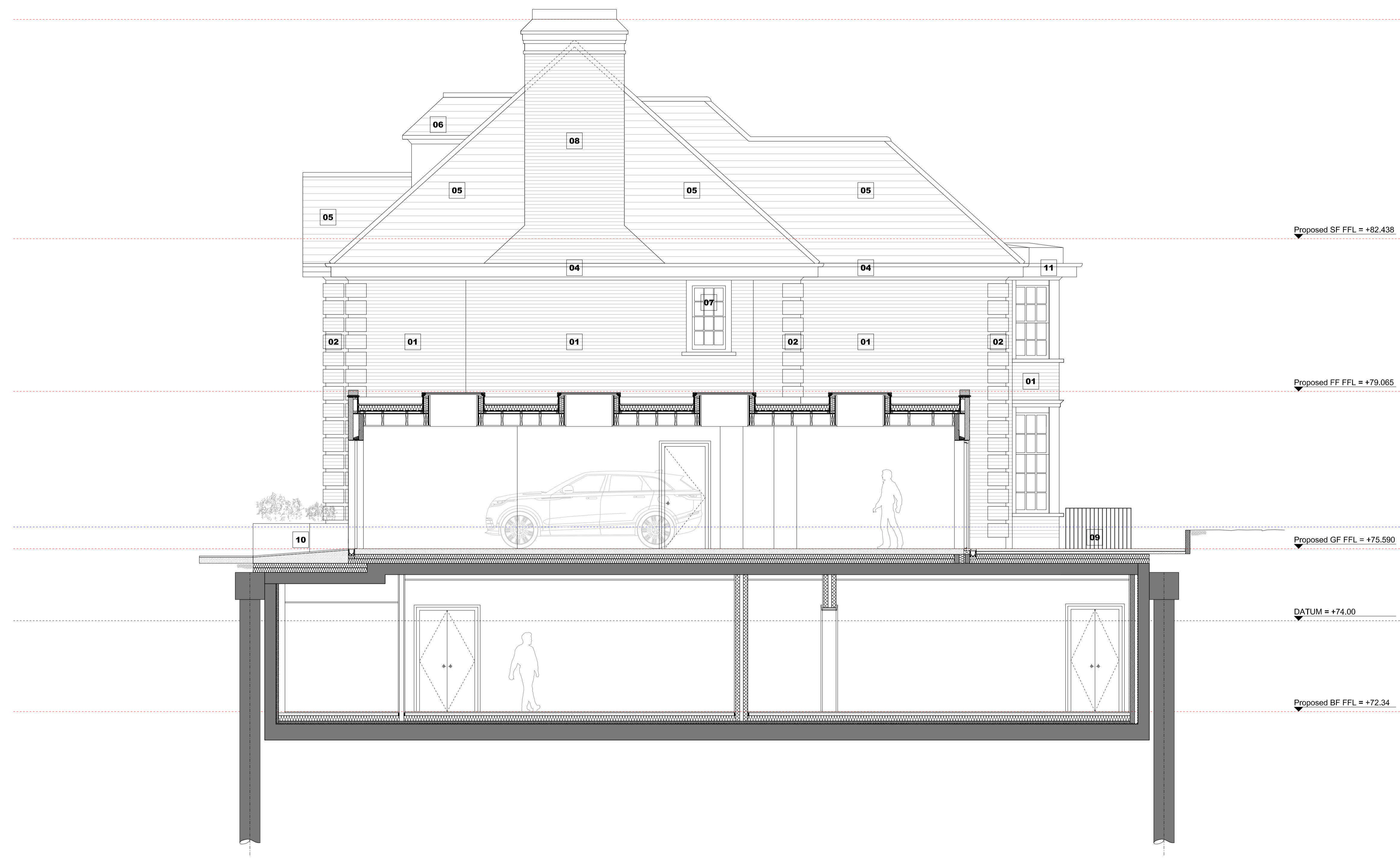

Rev.	Date	Description
A	05/02/18	Issued for Planning

Key/Location

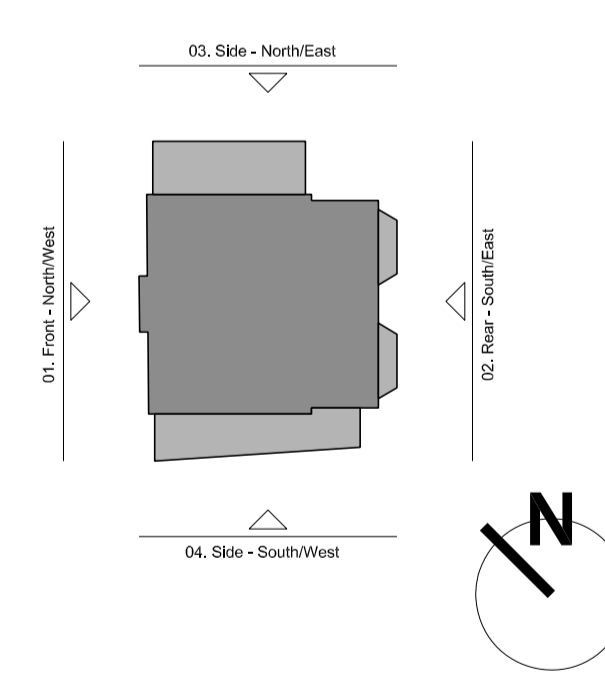

**JASON GOOD ARCHITECTURE**

The Old Stables  
 Danmore Lane  
 South Godstone  
 Surrey, RH9 8JF  
 T: 07901718877  
 www.jasongood.co.uk copyright of Jason Good Architecture

**ISSUED FOR PLANNING**

Project	36 Heath Drive NW3 7SD	Project No.	166
Client	T Sanjay and Seema Wadhvani	Date	05/02/2018
Scale / Format	1:50 / A1_1:100/A3	Drawn / Checked	Revision / A
CAD Reference	-	Approved	
Drawing Name	Proposed Side - South/West Elevation	Drawing No.	P(04)_103