

notes:

General notes:
 1. All dimensions are in millimeters unless noted otherwise.
 2. All dimensions shall be verified on site before proceeding with the work.
 3. Square Feet Architects shall be notified in writing of any discrepancies.

Party Wall Act 1996:
 Note: If the project progresses onto site without the involvement of Square Feet Architects, the Client must seek advice prior to commencement of the planned works as detailed on the drawings to establish whether the works fall within the scope of the Act which require adjoining property owners to be served with a statutory notice.

C.D.M. Regulations 2015
 These drawings have been produced for the purpose of applying for Planning and Building Regulations only. If the project progresses on to site without the involvement of Square Feet Architects, the client and contractor must ensure that they fulfil the duties in respect of the Construction (Design and Management) Regulations 2015. If advice is required please do not hesitate to contact Square Feet Architects.

NOTE:
 All setting out to be confirmed on site subject to detailed site measure

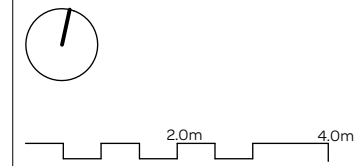

KEY
 site boundary (assumed)

revision:	
C 08.04.16	Canopy to bike store added
B 18.02.16	S.E.: For Information
A 16.02.16	App.Inspector: For Comment
* 10.02.16	Planning: discharge of conditions



A : 8a Baynes Mews, London NW3 5BH
 T : 0207 431 4500
 E : studio@squarefeetarchitects.co.uk
 W : www.squarefeetarchitects.co.uk

drawing title:
Proposed Roof Plan

client:
 John & Jonathan Joyce

project:
 Land to rear of 100a & 102 Fellows Rd,
 Kings College Road, NW3 3JG

date: Jan 2016	scale: 1:50@A1/ 1:100@A3
-------------------	--------------------------------

drawing number: 1534_L_121	revision: C
--------------------------------------	-----------------------

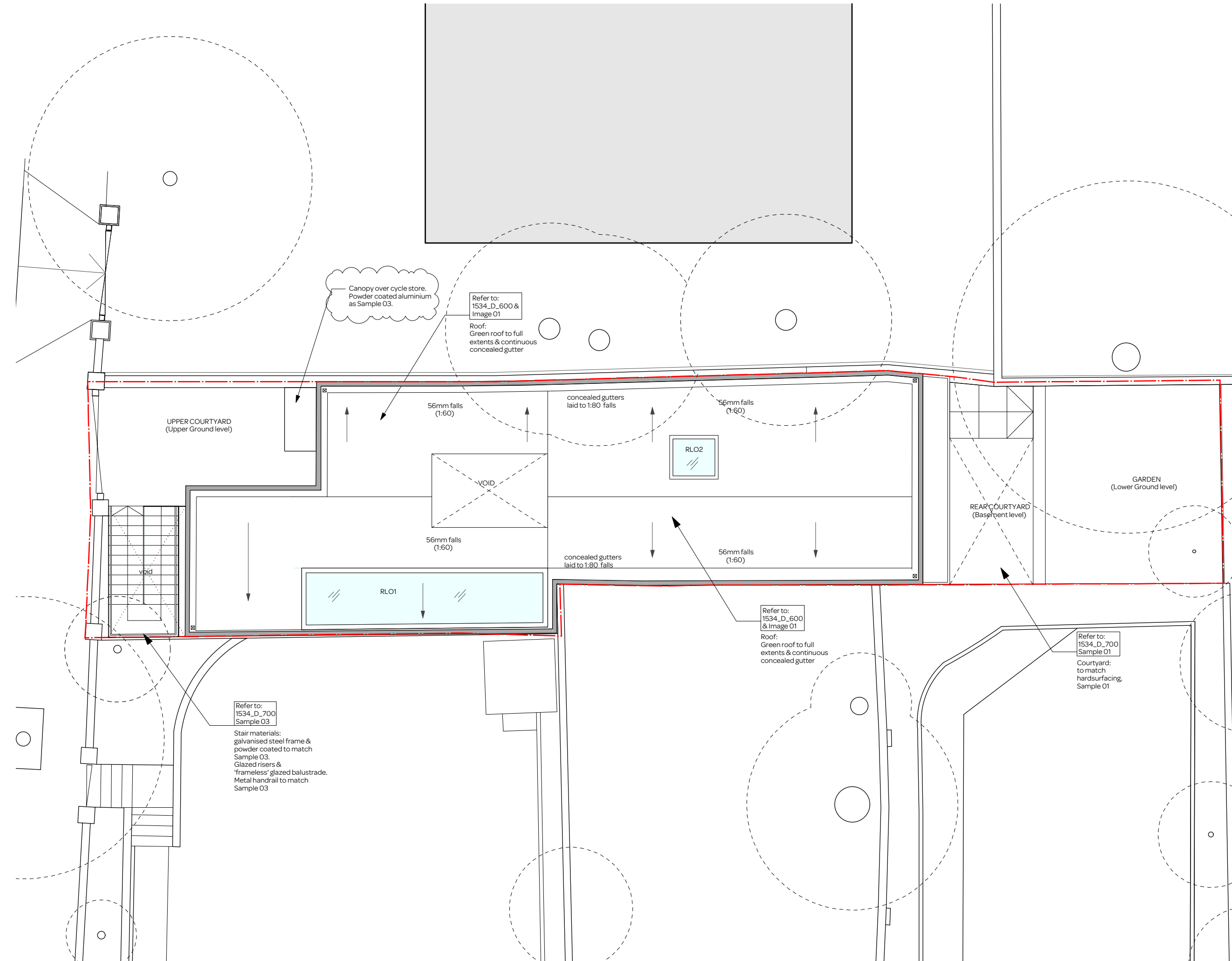

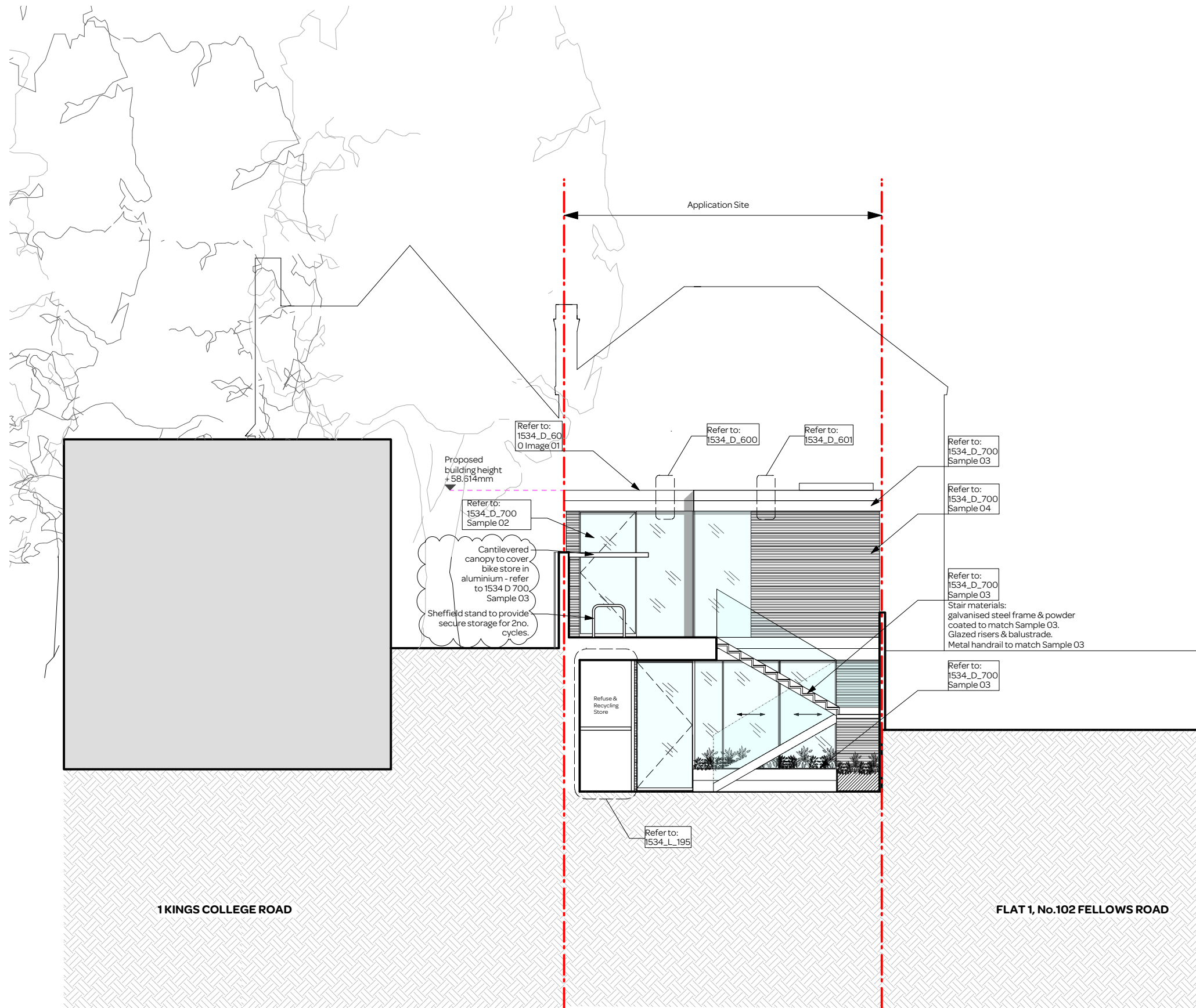

notes:

- General notes:**
1. All dimensions are in millimeters unless noted otherwise.
 2. All dimensions shall be verified on site before proceeding with the work.
 3. Square Feet Architects shall be notified in writing of any discrepancies.

Party Wall Act 1996:
 Note: If the project progresses onto site without the involvement of Square Feet Architects, the Client must seek advice prior to commencement of the planned works as detailed on the drawings to establish whether the works fall within the scope of the Act which require adjoining property owners to be served with a statutory notice.

C.D.M. Regulations 2015
 These drawings have been produced for the purpose of applying for Planning and Building Regulations only. If the project progresses on to site without the involvement of Square Feet Architects, the client and contractor must ensure that they fulfil the duties in respect of the Construction (Design and Management) Regulations 2015. If advice is required please do not hesitate to contact Square Feet Architects.

NOTE:
 All setting out to be confirmed on site subject to detailed site measure

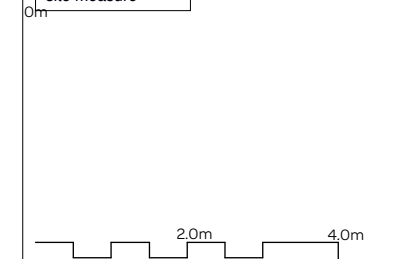

KEY
 - - - - - site boundary (assumed)

revision:

B 08.04.16	Bike store moved to ground floor level
A 16.02.16	App.Inspector: For Comment
* 10.02.16	Planning: discharge of conditions

SQUARE FEET ARCHITECTS

A : 8a Baynes Mews, London NW35BH
 T : 0207 431 4500
 E : studio@squarefeetarchitects.co.uk
 W : www.squarefeetarchitects.co.uk

drawing title:
Proposed West Elevation

client:
 John & Jonathan Joyce

project:
 Land to rear of 100a & 102 Fellows Rd,
 Kings College Road, NW3 3JG

date: Jan 2016	scale: 1:50@A1/ 1:100@A3
-------------------	--------------------------------

drawing number: 1534 L 130	revision: B
--------------------------------------	-----------------------

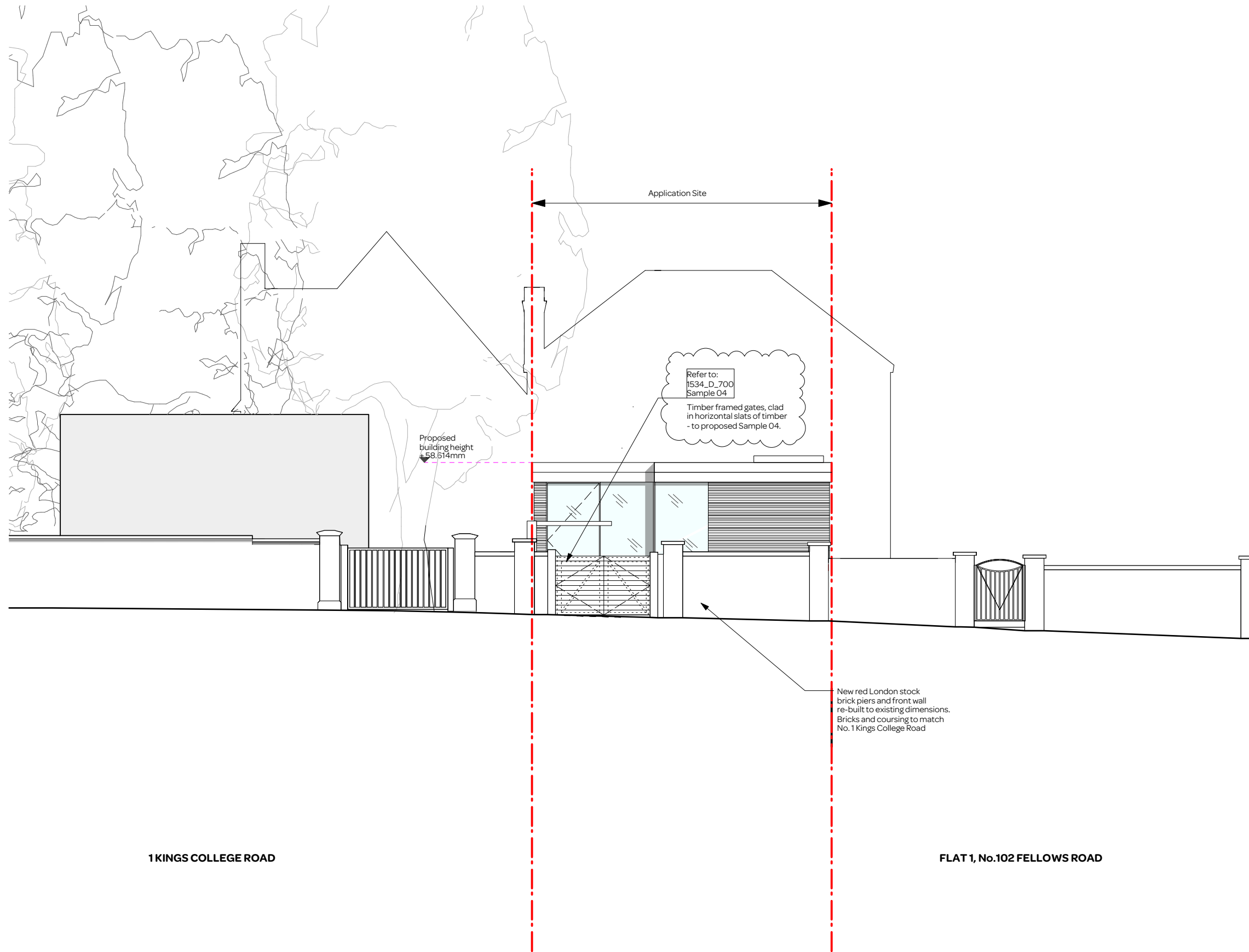

notes:

General notes:
 1. All dimensions are in millimeters unless noted otherwise.
 2. All dimensions shall be verified on site before proceeding with the work.
 3. Square Feet Architects shall be notified in writing of any discrepancies.

Party Wall Act 1996:
 Note: If the project progresses onto site without the involvement of Square Feet Architects, the Client must seek advice prior to commencement of the planned works as detailed on the drawings to establish whether the works fall within the scope of the Act which require adjoining property owners to be served with a statutory notice.

C.D.M. Regulations 2015
 These drawings have been produced for the purpose of applying for Planning and Building Regulations only. If the project progresses on to site without the involvement of Square Feet Architects, the client and contractor must ensure that they fulfill the duties in respect of the Construction (Design and Management) Regulations 2015. If advice is required please do not hesitate to contact Square Feet Architects.

NOTE:
 All setting out to be confirmed on site subject to detailed site measure

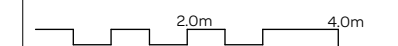

KEY
 - - - - - site boundary (assumed)

revision:
B 08.04.16 Gate material changed to timber
A 16.02.16 App.Inspector: For Comment
* 10.02.16 Planning: discharge of conditions

SQUARE FEET ARCHITECTS
 A : 8a Baynes Mews, London NW3 5BH
 T : 0207 431 4500
 E : studio@squarefeetarchitects.co.uk
 W : www.squarefeetarchitects.co.uk

drawing title:
Proposed Street Elevation

client:
 John & Jonathan Joyce

project:
 Land to rear of 100a & 102 Fellows Rd, Kings College Road, NW3 3JG

date: Jan 2016	scale: 1:50@A1/ 1:100@A3
-------------------	--------------------------------

drawing number: 1534 L 131	revision: B
--------------------------------------	-----------------------

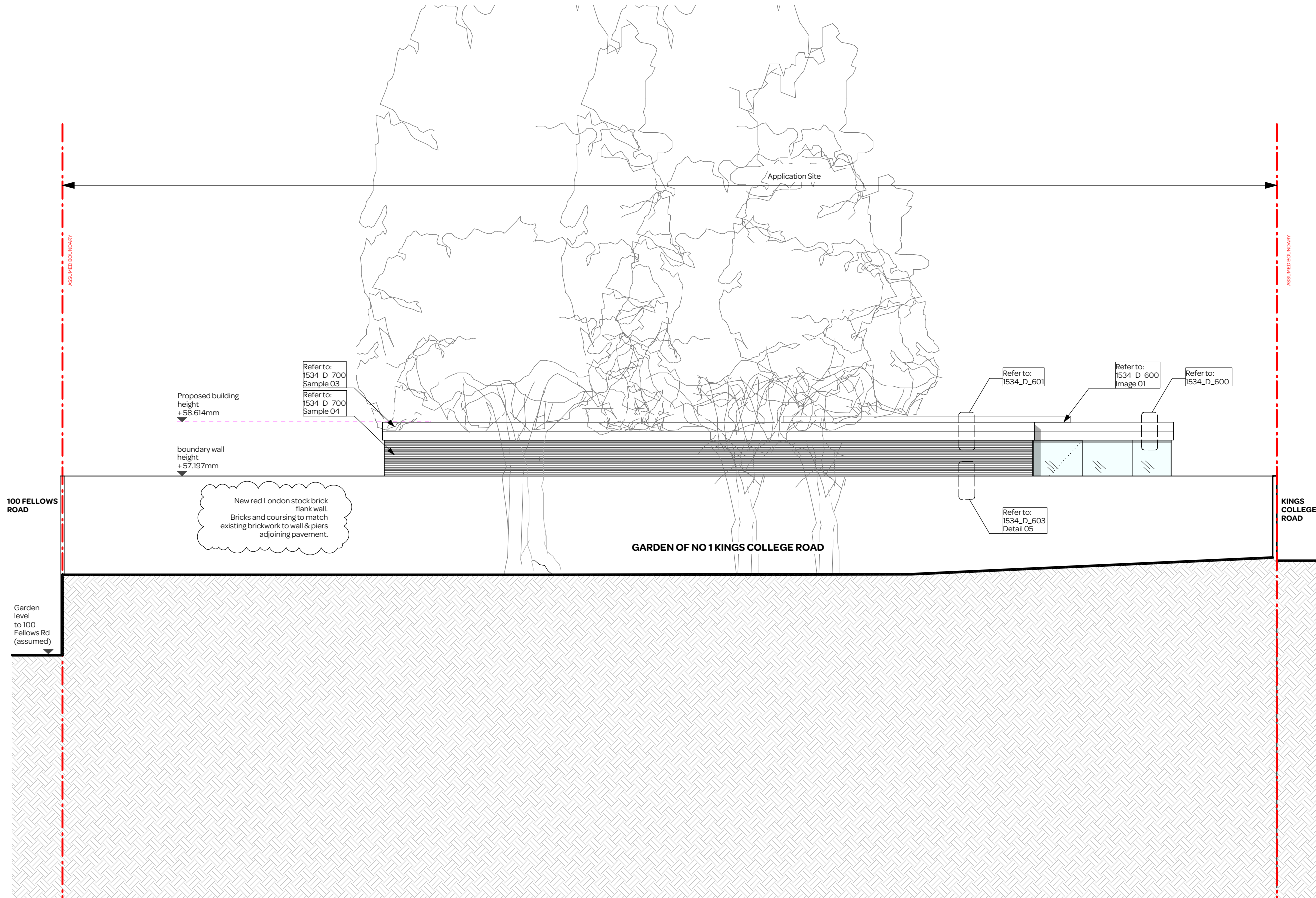

notes:

General notes:
 1. All dimensions are in millimeters unless noted otherwise.
 2. All dimensions shall be verified on site before proceeding with the work.
 3. Square Feet Architects shall be notified in writing of any discrepancies.

Party Wall Act 1996:
 Note: If the project progresses onto site without the involvement of Square Feet Architects, the Client must seek advice prior to commencement of the planned works as detailed on the drawings to establish whether the works fall within the scope of the Act which require adjoining property owners to be served with a statutory notice.

C.D.M. Regulations 2015
 These drawings have been produced for the purpose of applying for Planning and Building Regulations only. If the project progresses on to site without the involvement of Square Feet Architects, the client and contractor must ensure that they fulfil the duties in respect of the Construction (Design and Management) Regulations 2015. If advice is required please do not hesitate to contact Square Feet Architects.

NOTE:
 All setting out to be confirmed on site subject to detailed site measure

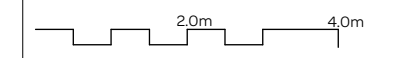

KEY
 - - - - - site boundary (assumed)

revision:	
B 08.04.16	Flank walls changed to brickwork
A 16.02.16	App.Inspector: For Comment
* 10.02.16	Planning: discharge of conditions



SQUARE FEET ARCHITECTS

A : 8a Baynes Mews, London NW35BH
 T : 0207 431 4500
 E : studio@squarefeetarchitects.co.uk
 W : www.squarefeetarchitects.co.uk

drawing title:
Proposed North Elevation

client:
 John & Jonathan Joyce

project:
 Land to rear of 100a & 102 Fellows Rd,
 Kings College Road, NW3 3JG

date: Jan 2016	scale: 1:50@A1/ 1:100@A3
-------------------	--------------------------------

drawing number: 1534 L 132	revision: B
--------------------------------------	-----------------------

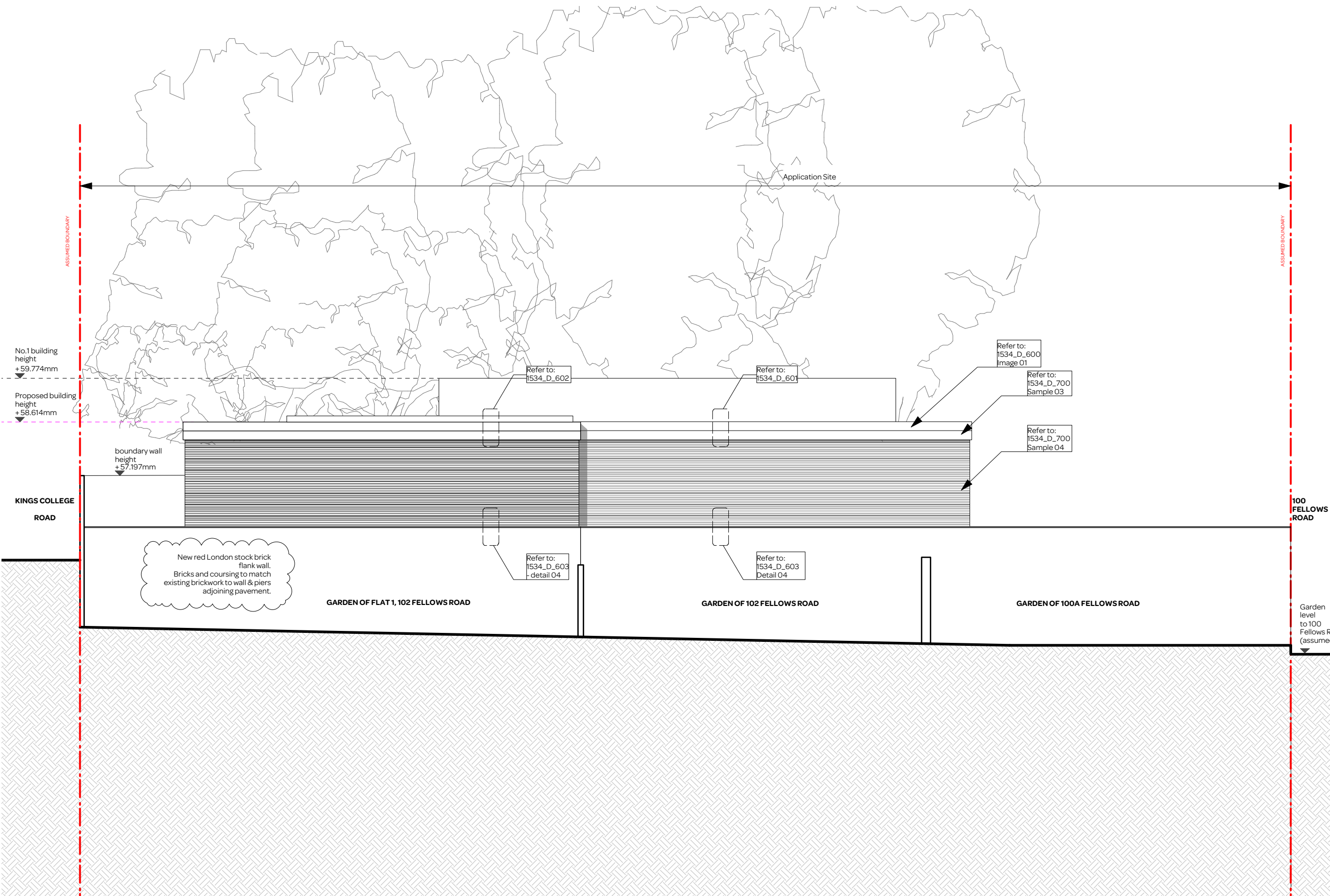

notes:

General notes:
 1. All dimensions are in millimeters unless noted otherwise.
 2. All dimensions shall be verified on site before proceeding with the work.
 3. Square Feet Architects shall be notified in writing of any discrepancies.

Party Wall Act 1996:
 Note: If the project progresses onto site without the involvement of Square Feet Architects, the Client must seek advice prior to commencement of the planned works as detailed on the drawings to establish whether the works fall within the scope of the Act which require adjoining property owners to be served with a statutory notice.

C.D.M. Regulations 2015
 These drawings have been produced for the purpose of applying for Planning and Building Regulations only. If the project progresses on to site without the involvement of Square Feet Architects, the client and contractor must ensure that they fulfil the duties in respect of the Construction (Design and Management) Regulations 2015. If advice is required please do not hesitate to contact Square Feet Architects.

NOTE:
 All setting out to be confirmed on site subject to detailed site measure

0m
 2.0m
 4.0m

KEY
 - - - - - site boundary (assumed)

revision:

Garden level to 100 Fellows Rd (assumed)

B 08.04.16 Flank walls changed to brickwork
 A 16.02.16 App.Inspector: For Comment
 * 10.02.16 Planning: discharge of conditions

 **SQUARE FEET ARCHITECTS**

A : 8a Baynes Mews, London NW3 5BH
 T : 0207 431 4500
 E : studio@squarefeetarchitects.co.uk
 W : www.squarefeetarchitects.co.uk

drawing title:
Proposed South Elevation

client:
 John & Jonathan Joyce

project:
 Land to rear of 100a & 102 Fellows Rd, Kings College Road, NW3 3JG

date: Jan 2016	scale: 1:50@A1/ 1:100@A3
drawing number: 1534 L 134	revision: B