

South-East Elevation

Proposed Brick mix:
 -TERCA SMOKED BRANCO 45%
 -TERCA SMOKED CHROMO 40%
 -TERCA SMOKED PRATA 15%

Mortar:
 -COPPER BROWN Y141

Pointing: Flush
 -FLUSH

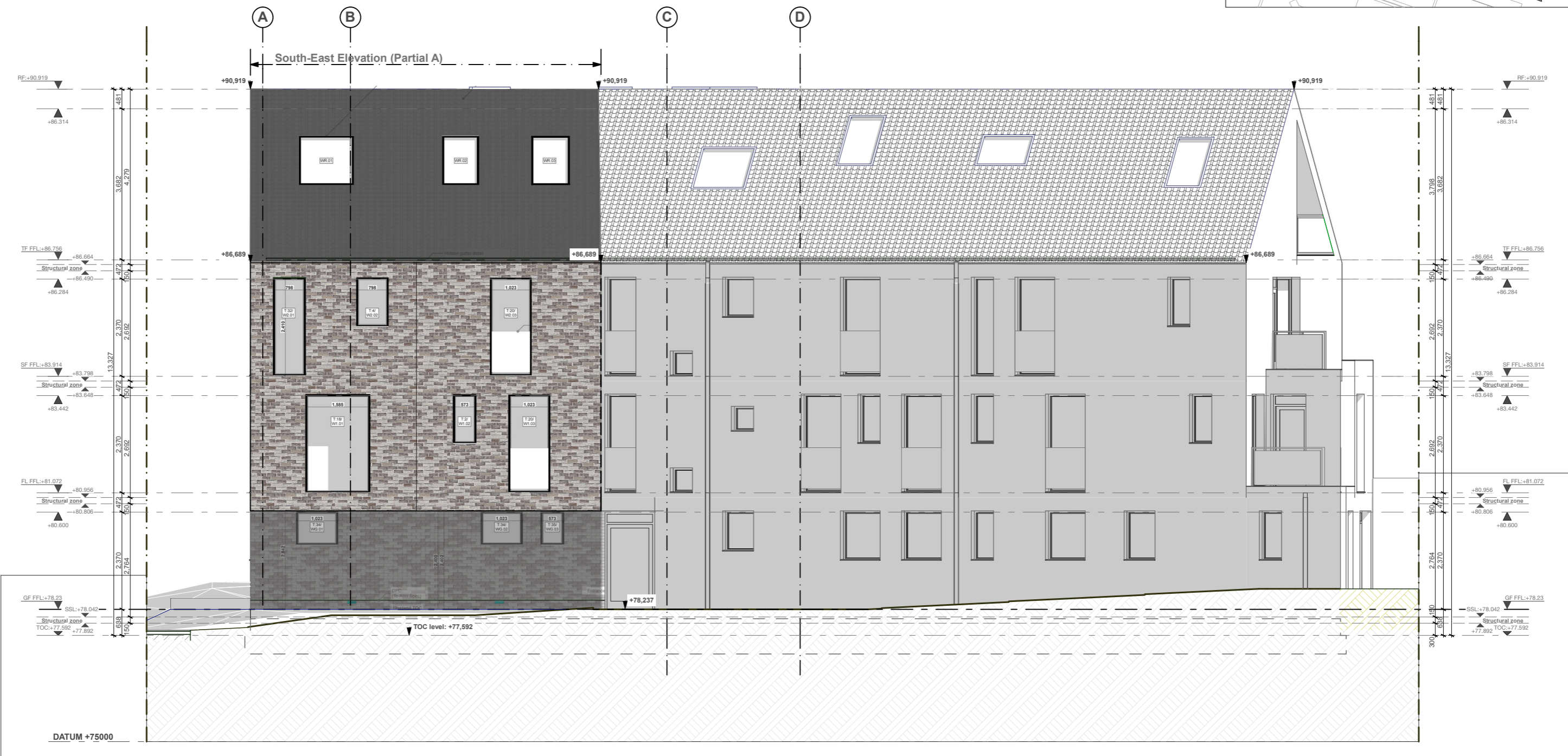
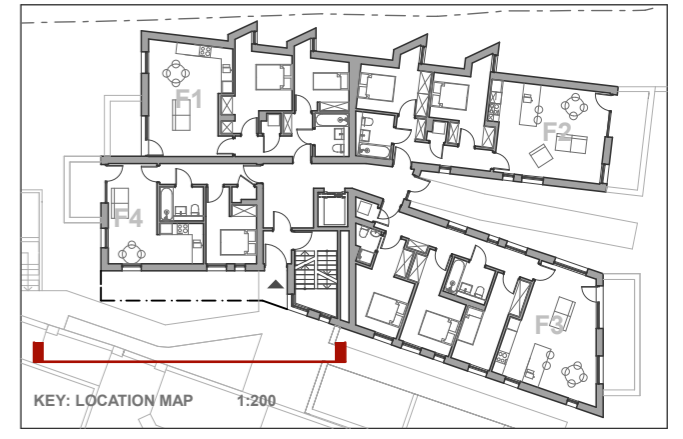

- Notes
1. All dimensions to be checked on site.
 2. All dimensions are to masonry unless otherwise stated (ie not plaster finishes)
 3. All information is to be checked and verified by the contractors and sub-contractors for accuracy and fit.
 4. Discrepancies or omissions to be brought to the attention of Douglas & King prior to construction.
 5. Do not scale from this drawing.

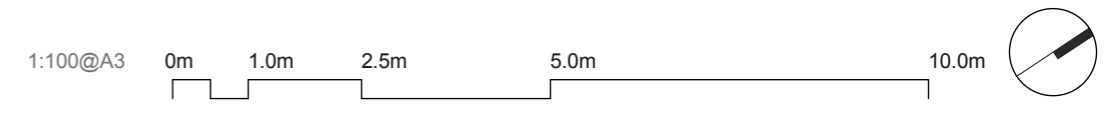

Douglas and King Architects

148-150 Curtain Road London EC2A 3AR
 t + 44 (020) 7613 1395
 info@douglasandking.com
 www.douglasandking.com

revision	date	notes
A	09.01.2018	Planning Issue
B	22.02.2018	Issue following Design Officer's comments

project: White Lodge 252 Finchley Road NW3 7AA	drawing title: Planning Discharge (Condition3): Brick Pattern_ South-East Elevation	scale: 1:100@A3	date: January 2018	PLANNING DISCHARGE
client: Finchley Road Developments LTD	drawing no: FINc252_PL_DR_023_B	© Douglas and King Ltd.		