

South-West Elevation

Proposed Brick mix:
 -TERCA SMOKED BRANCO 45%
 -TERCA SMOKED CHROMO 40%
 -TERCA SMOKED PRATA 15%

Mortar:
 -COPPER BROWN Y141

Pointing: Flush
 -FLUSH

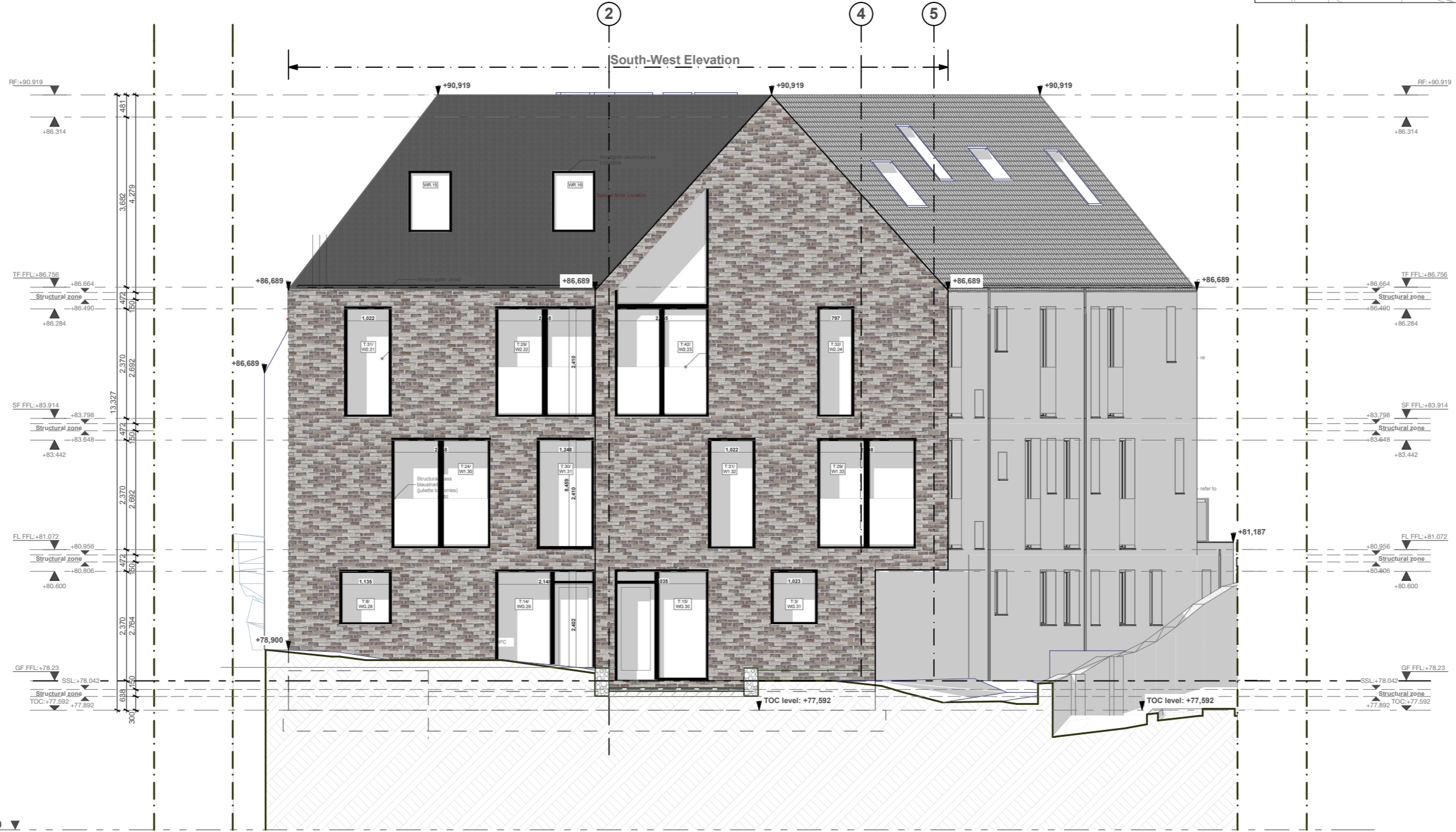
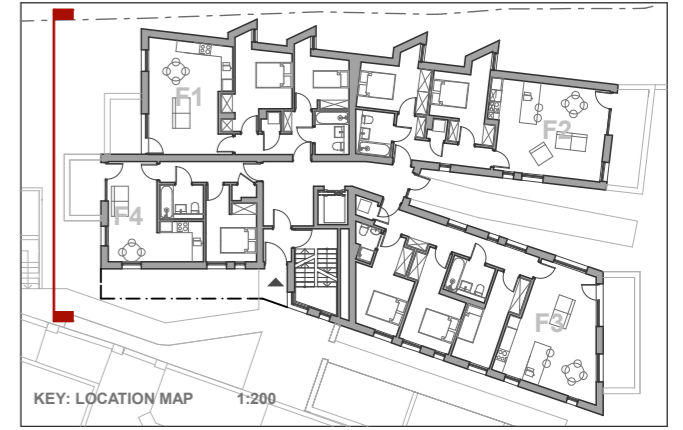

- Notes
1. All dimensions to be checked on site.
 2. All dimensions are to masonry unless otherwise stated (ie not plaster finishes)
 3. All information is to be checked and verified by the contractors and sub-contractors for accuracy and fit.
 4. Discrepancies or omissions to be brought to the attention of Douglas & King prior to construction.
 5. Do not scale from this drawing.

1:100@A3 0m 1.0m 2.5m 5.0m 10.0m



Douglas and King Architects

148-150 Curtain Road London EC2A 3AR
 t + 44 (020) 7613 1395
 info@douglasandking.com
 www.douglasandking.com

revision	date	notes
A	09.01.2018	Planning Issue
B	22.02.2018	Issue following Design Officer's comments

project: White Lodge
 252 Finchley Road NW3 7AA
 client: Finchley Road Developments LTD

drawing title: Planning Discharge (Condition3): Brick Pattern South-West Elevation

scale: 1:100@A3
 date: January 2018
 drawing no: FINc252_PL_DR_022_B

PLANNING DISCHARGE