

PROPOSED TIMBER DOUBLE GLAZED LIKE FOR LIKE WINDOW TO MATCH THE EXISTING.

PROPOSED TIMBER DOUBLE GLAZED LIKE FOR LIKE WINDOW TO MATCH THE EXISTING.

PROPOSED
TIMBER LIKE
FOR LIKE
DOUBLE GLAZED
WINDOW TO
MATCH THE
EXISTING.



FRONT ELEVATION
(Proposed)

PROPOSED
TIMBER LIKE
FOR LIKE
DOUBLE GLAZED
WINDOW TO
MATCH THE
EXISTING.
PROPOSALS:

PROPOSED
TIMBER LIKE
FOR LIKE
DOUBLE GLAZED
WINDOW TO
MATCH THE
EXISTING.

The proposals are for replacement of the existing timber windows at the front, and rear of the property.

The proposed windows are timber double glazed units to current building regulations as per attached details.

The fenestration will be followed to the front and rear elevation.

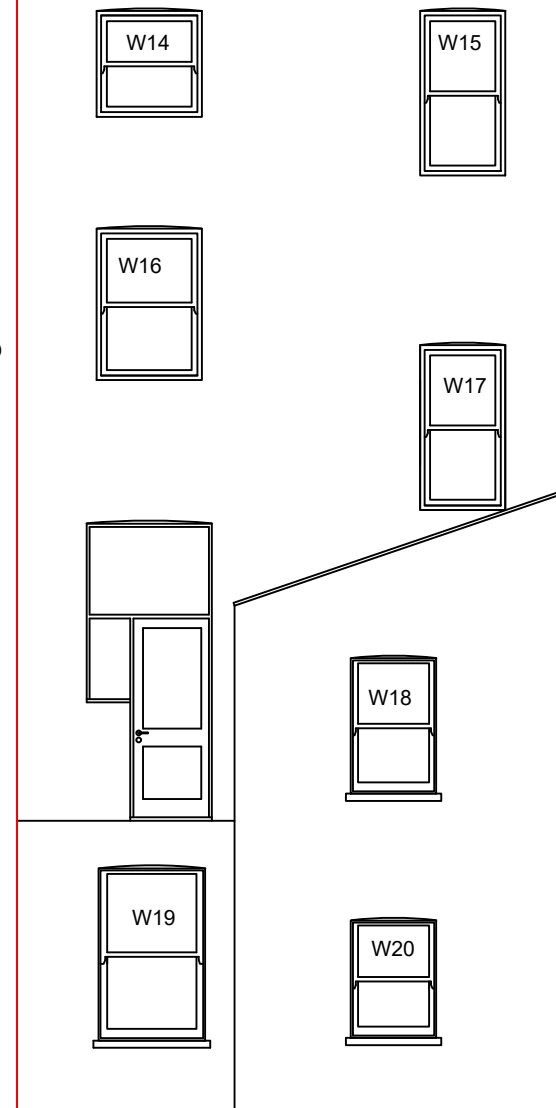

REAR ELEVATION
(Proposed)

PROPOSED
TIMBER LIKE
FOR LIKE
DOUBLE GLAZED
WINDOW TO
MATCH THE
EXISTING.

1:75



0

10 Meter



walker
CONSTRUCTION CONSULTANTS

EMPLOYER'S AGENTS & PROJECT MANAGERS

Unit A Court House 11a High Street Barnet
LONDON EN5 5UJ
TEL: 020 8446 5537

E-MAIL: INFO@WALKERMANAGEMENT.CO.UK

TITLE
PROPOSED FRONT ELEVATIONS AND REAR

PROJECT
22 A B Hemstal Road

CLIENT
CIRCLE 33 HOUSING / KIER

SCALE: AS IDENTIFIED
CAD FILE: -
DATE: 29.11.17
DRAWN BY: WM
CHECKED:

PROJECT NO.	DRAWING NO.	REVISION
3894	3894/WM/02	0