

## Proposed Exterior

We are not proposing make any changes to the ground floor exterior other than to restore the black doors and window frames. We will return the façade to a uniform paint colour throughout, as the pub had originally. We propose a squid ink grey paint colour in line with original heritage colours.



RESTORE BLACK DOORS AND WINDOW FRAMES

COLOUR:  
JACK BLACK - LITTLE & GREENE

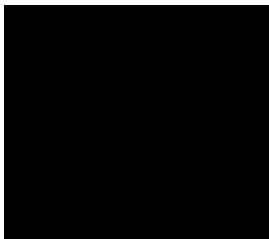

RESTORE UNIFORM PAINT COLOUR THROUGHOUT FACADE

PAINT COLOUR:  
SQUID INK - LITTLE & GREENE



AWNING FLAPS  
TO BE REPLACED

## Existing Bar Layout

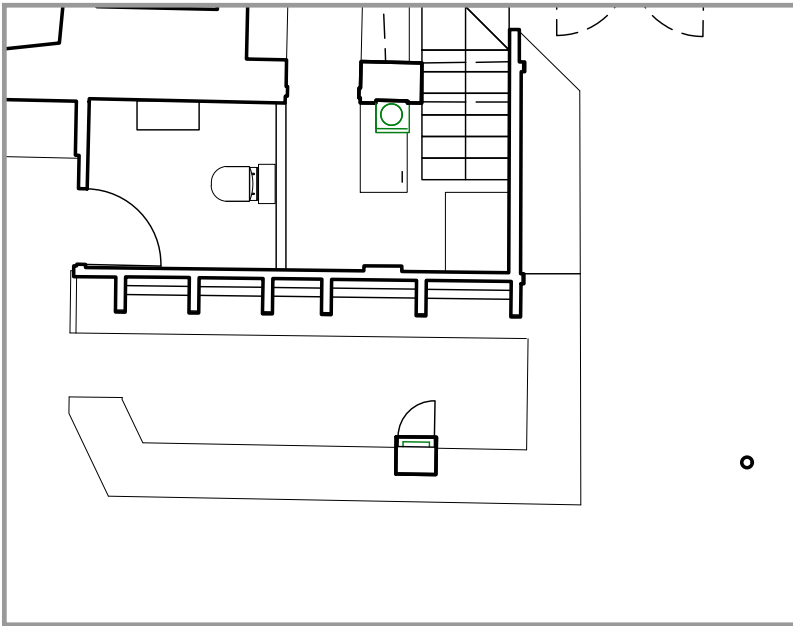

## Proposed Bar Layout

We will be adding an additional piece to the current bar. The existing counter will be kept as a flip hatch, which was originally agreed in the plans and ensures the addition doesn't damage the existing bar. The front of the bar will be removed and stored in a secure place within the pub. Due to the flip hatch, the additional horse-shoe shaped piece can easily be taken out, thereby restoring the bar to its original shape.

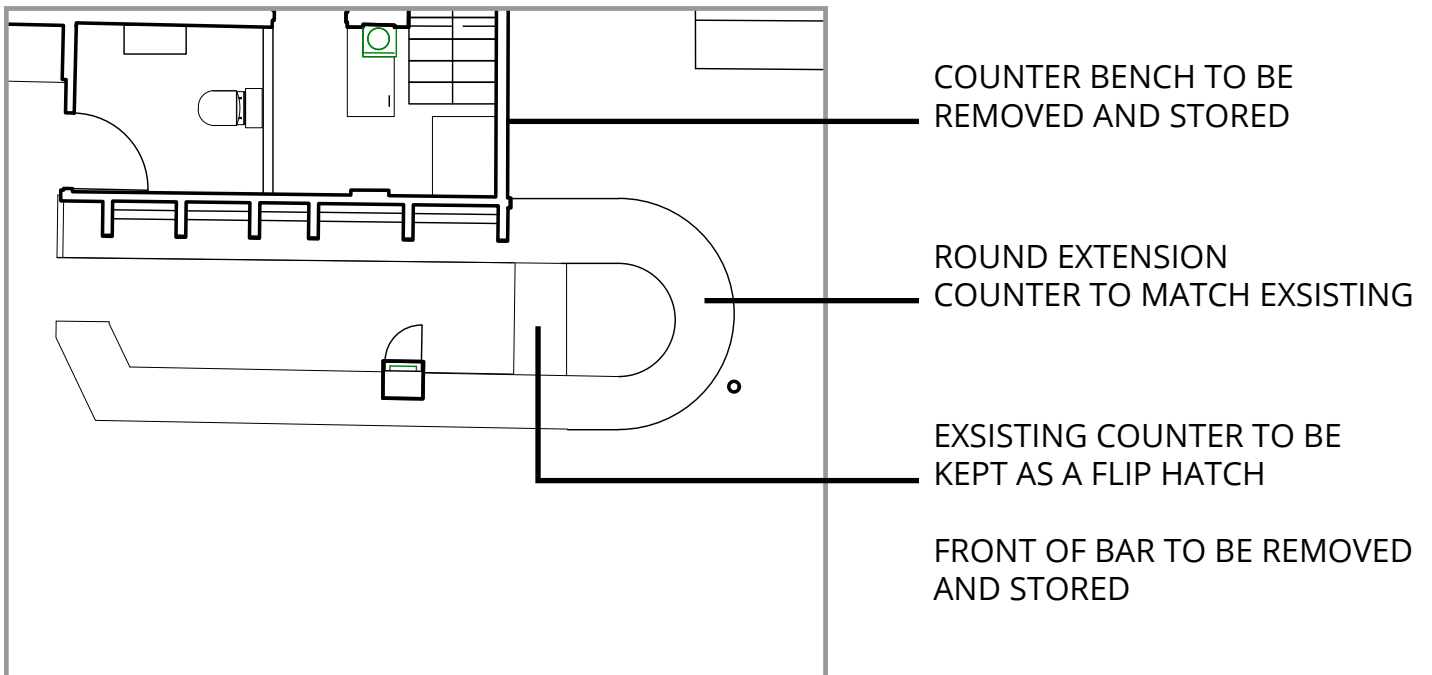

## Bar Front

We understand that the bar was moved forward in early 2002 when a small kitchen was installed behind the area. The front tiles of the bar were replaced in 2010 and then again in 2015 by the Gresham Collective (see image below)

## Existing Front Of Bar



We will be stripping out the tiles to reveal the original wood which we will restore, sanding down the existing corbels.

## Proposed Front Of Bar \*Reference Image\*



## Existing Stud Wall Doors with Mirror and Wooden Framing

There is a stud wall with mirror and wooden framing.



We plan on restoring the original opening to back of house following existing architrave mouldings. We will store the existing stud wall with mirrors in a secure place within the pub.



RESTORING ORIGINAL OPENING TO  
BACK OF HOUSE FOLLOWING EXSISTING  
ARCHITRAVE MOULDING

## Existing Layout

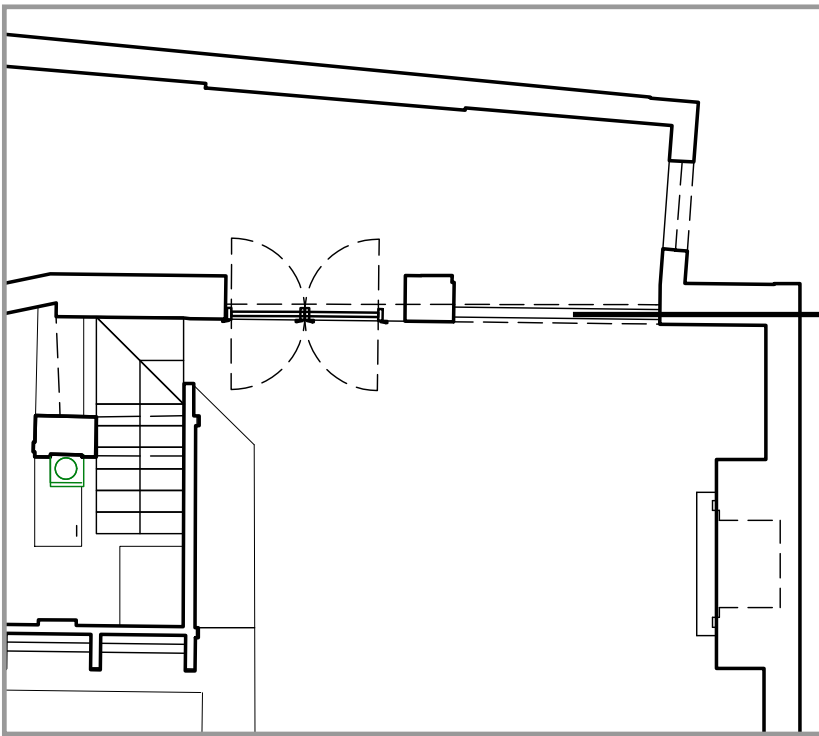

STUD WALL WITH MIRROR AND  
WOODEN FRAMING

## Proposed Layout

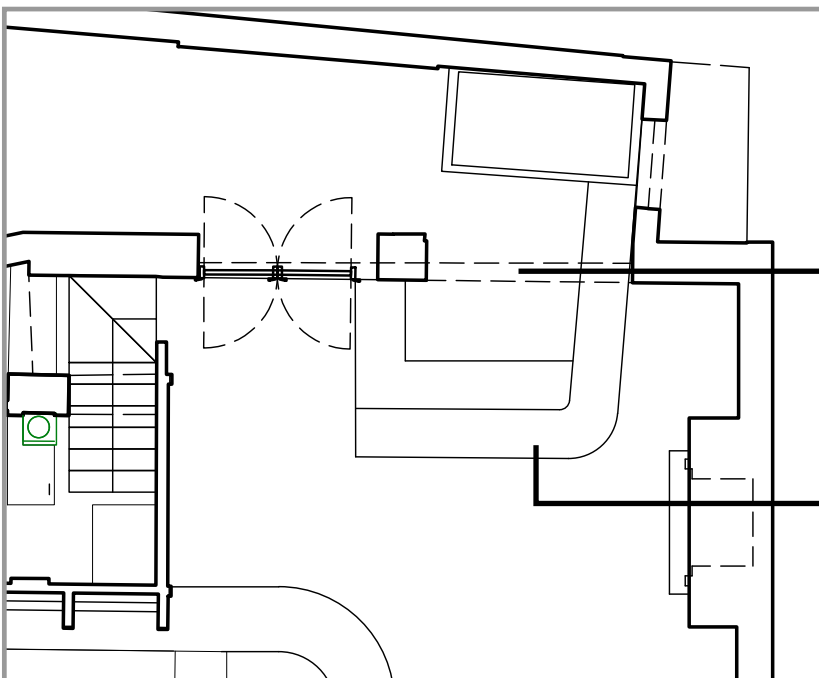

RESTORING ORIGINAL OPENING  
TO BACK OF HOUSE  
EXISTING STUD WALL WITH  
MIRRORS TO BE REMOVED AND  
STORED

POSER HEIGHT COUNTER