

location plan 1:1250

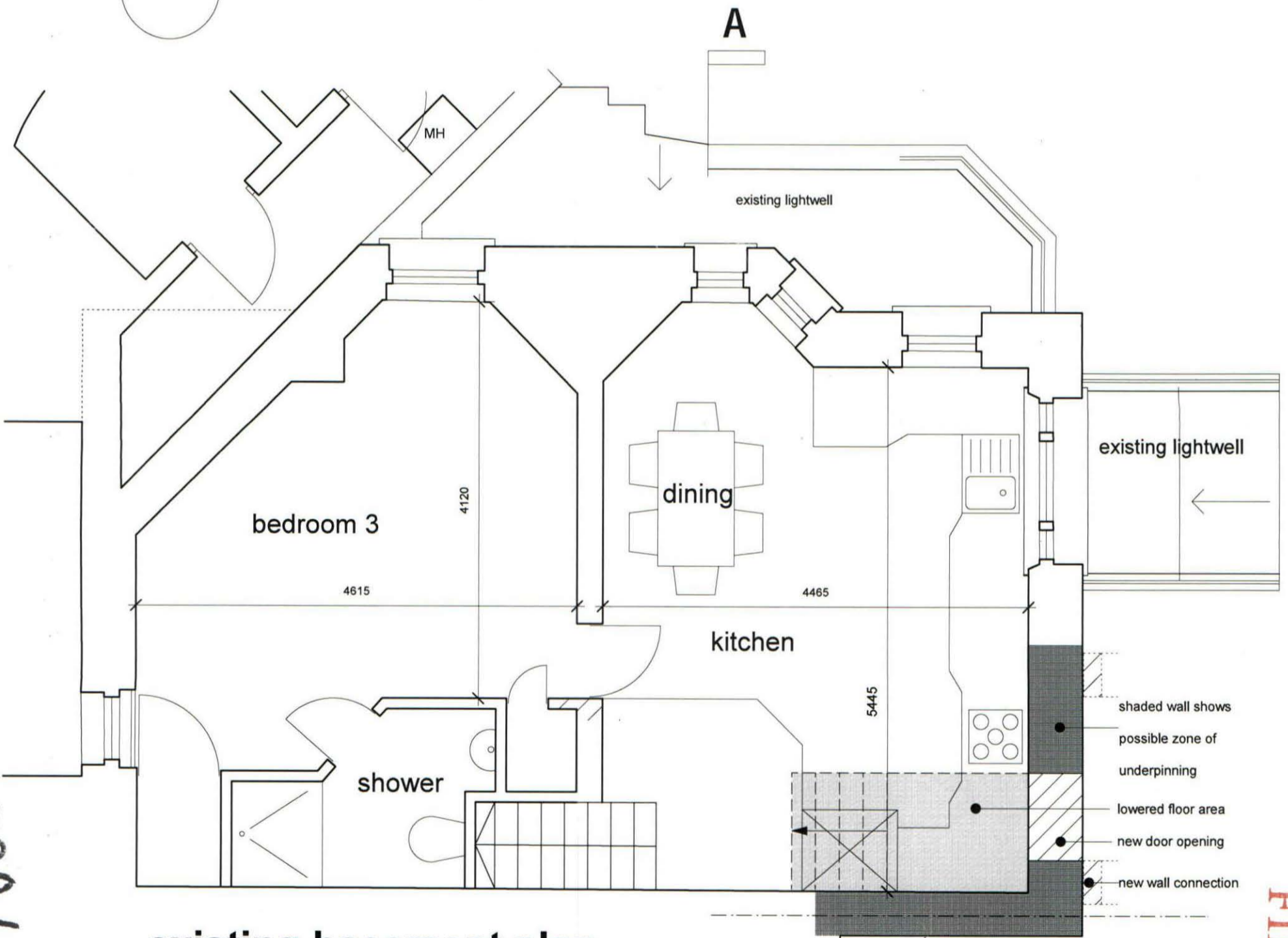

existing basement plan

2009/0220/P

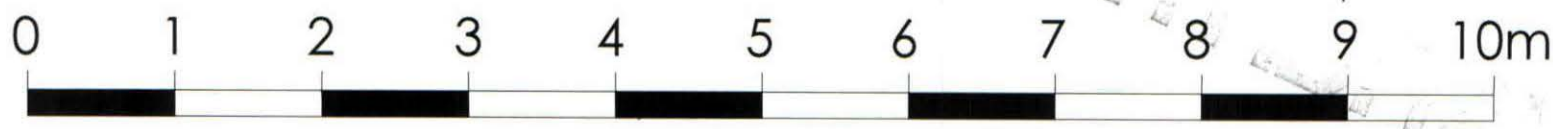

Cayford Architecture
 37 Boileau Rd W5 3AP
 tel: 07900 906 020 email: info@cayford.com

PROJECT: 1 Cannon Lane, NW3
 SCALE & DATE: 1:50 & 1:1250 at A3 (16.12.08)

TITLE: **EXISTING**
Basement & Location Plan

NUMBER: **4056- 101**

FILE COPY

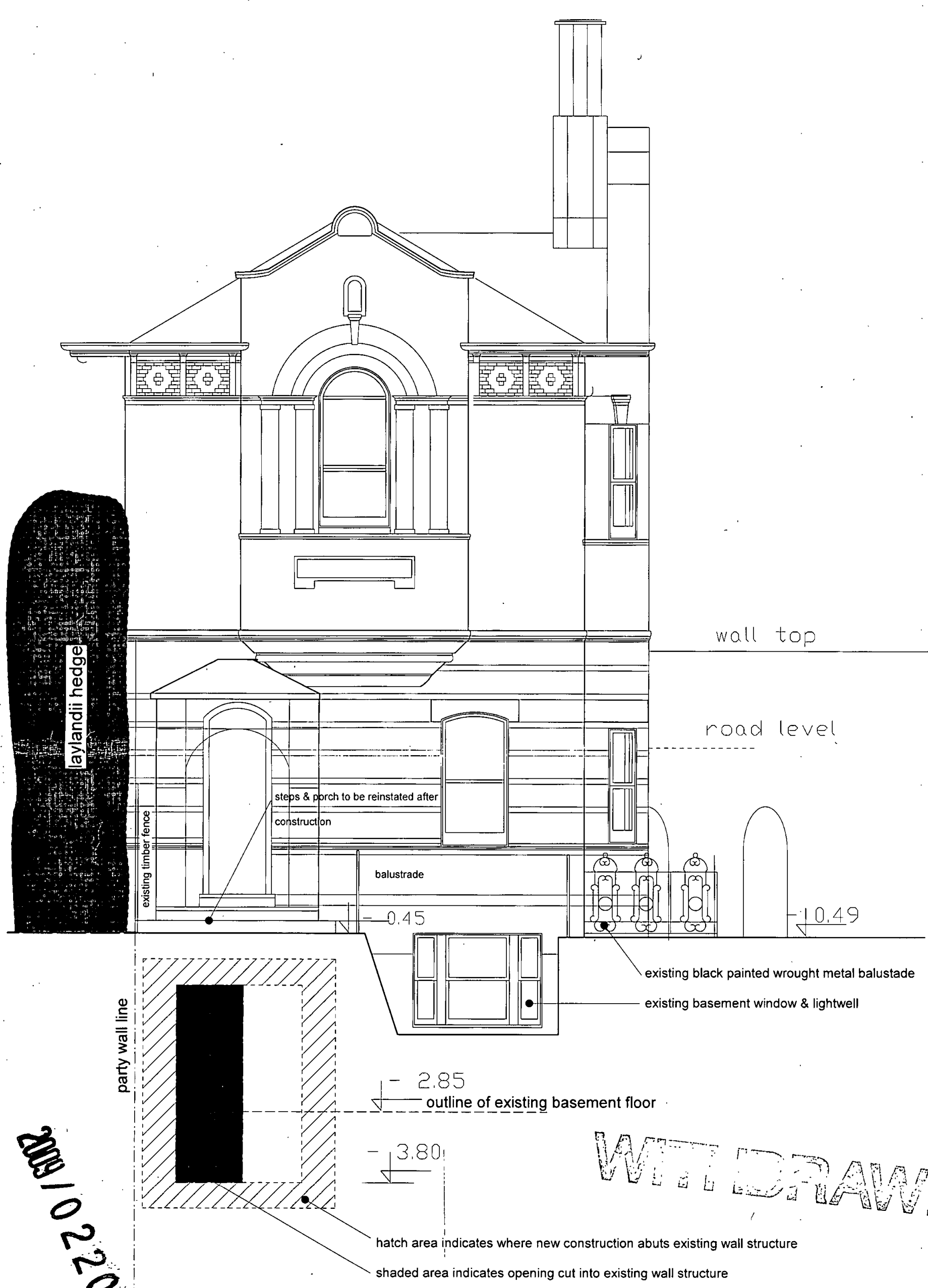

2009/02/20 1P

existing front elevation (east)

WIT DRAWN

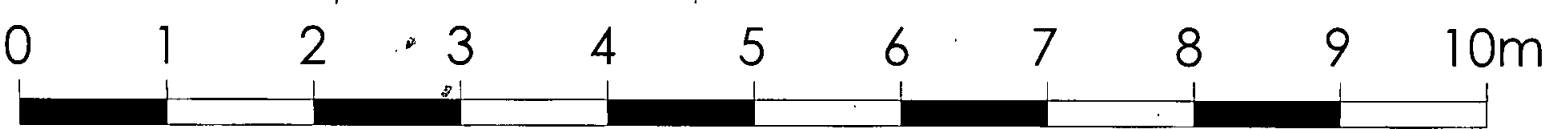

Cayford Architecture	
37 Boileau Rd W5 3AP	
tel: 07900 906 020 email: info@cayford.com	
PROJECT:	1 Cannon Lane. NW3
SCALE & DATE:	1:50 at A3 16.12.08
TITLE:	EXISTING Front (east) elevation
NUMBER:	4056- 106

FILE COPY

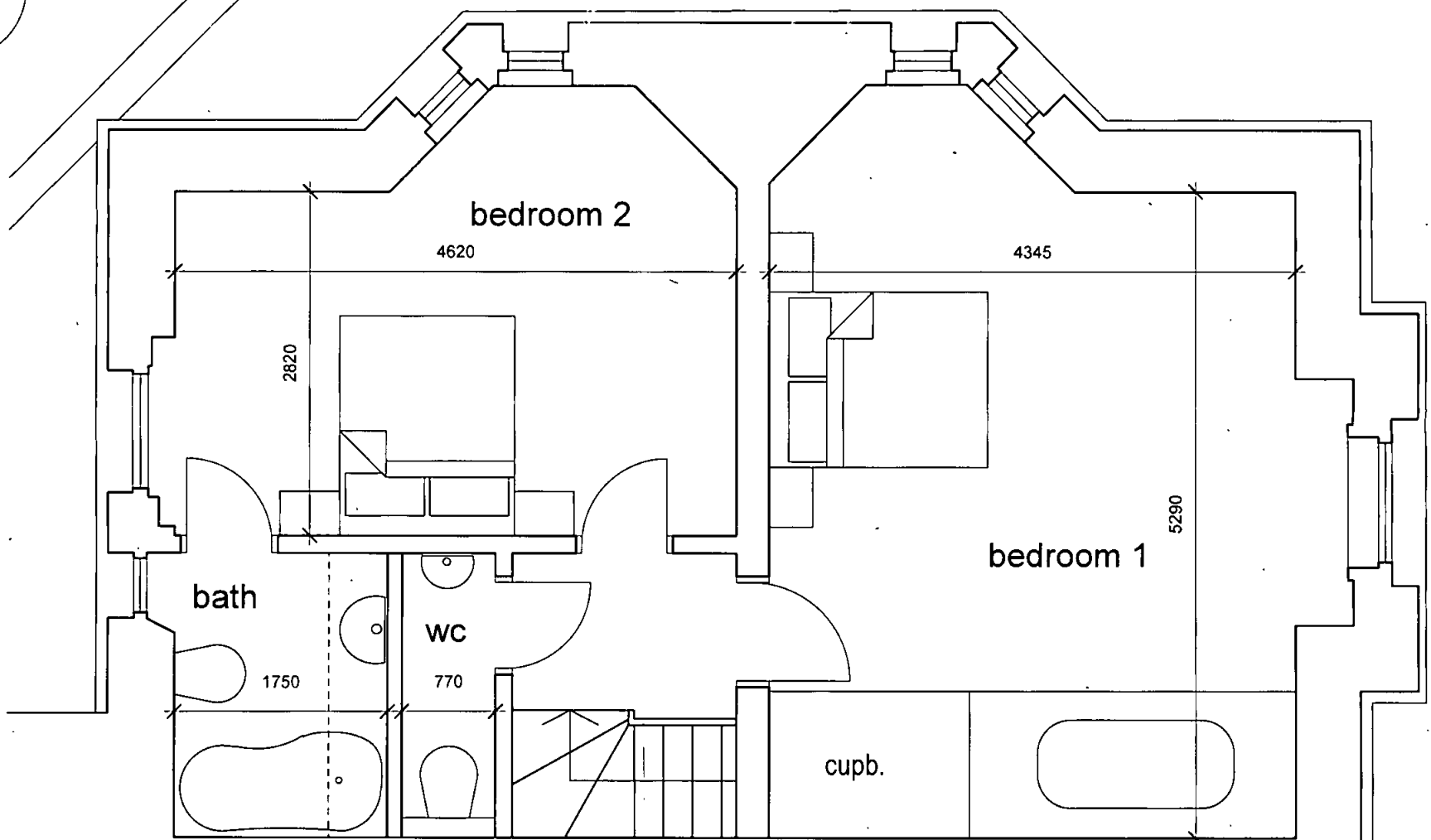
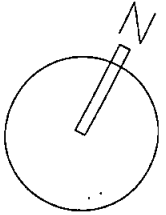
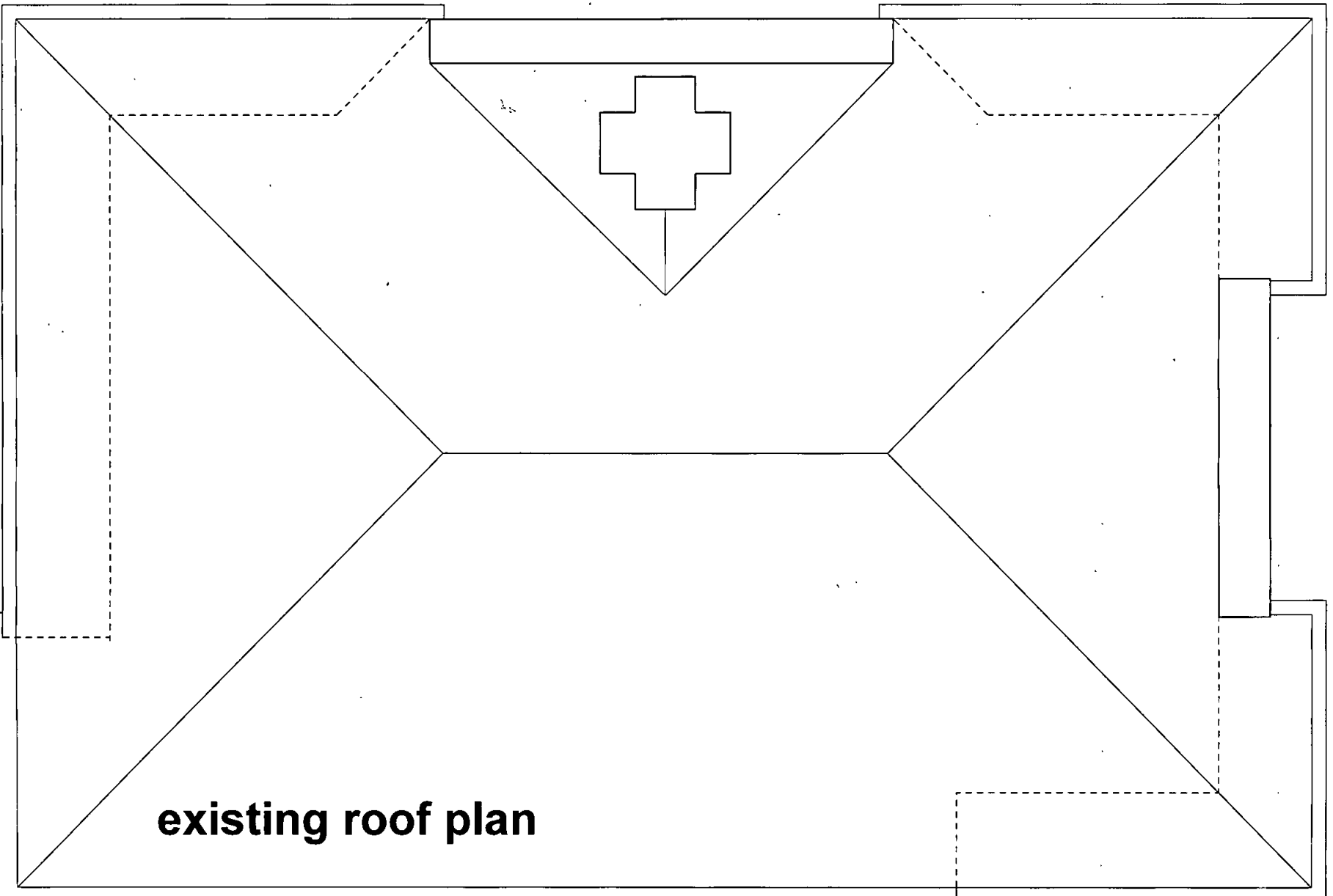

existing first floor plan

2009/0220/P

NOT DRAWN

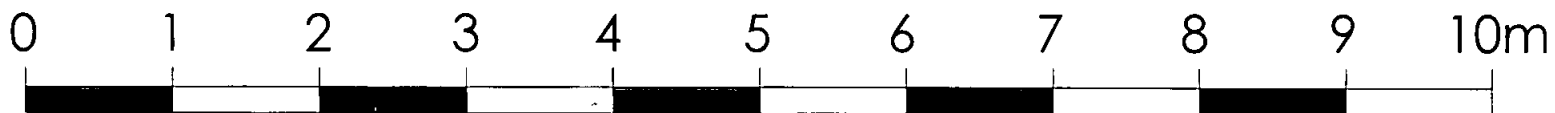

Cayford Architecture	
37 Boileau Rd W5 3AP	
tel: 07900 906 020 email: info@cayford.com	
PROJECT	1 Cannon Lane, NW3
SCALE & DATE	1:50 at A3 16.12.08
TITLE	EXISTING First Floor
NUMBER:	4056- 103

HILE COPY

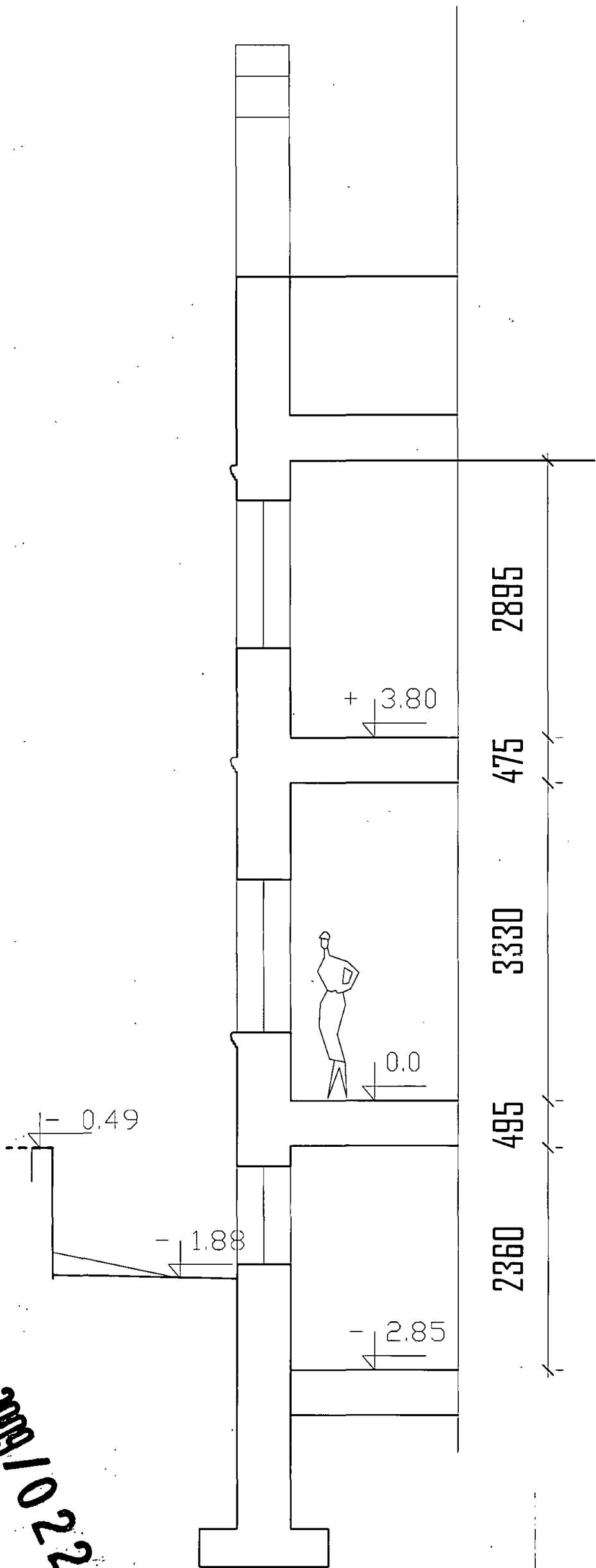

typical existing section A

2002/0220/P

WITHDRAWN

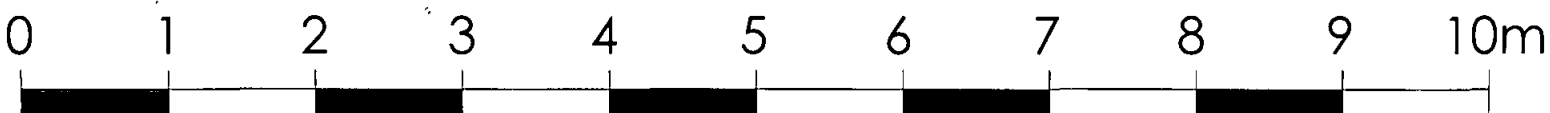

Cayford Architecture	
37 Boileau Rd W5 3AP	
tel: 07900 906 020 email: info@cayford.com	
PROJECT:	1 Cannon Lane, NW3
SCALE & DATE:	1:50 at A3 16.12.08
TITLE:	EXISTING Typical Section
NUMBER:	4056- 104

HILE COPY

Copyright Cayford Architecture

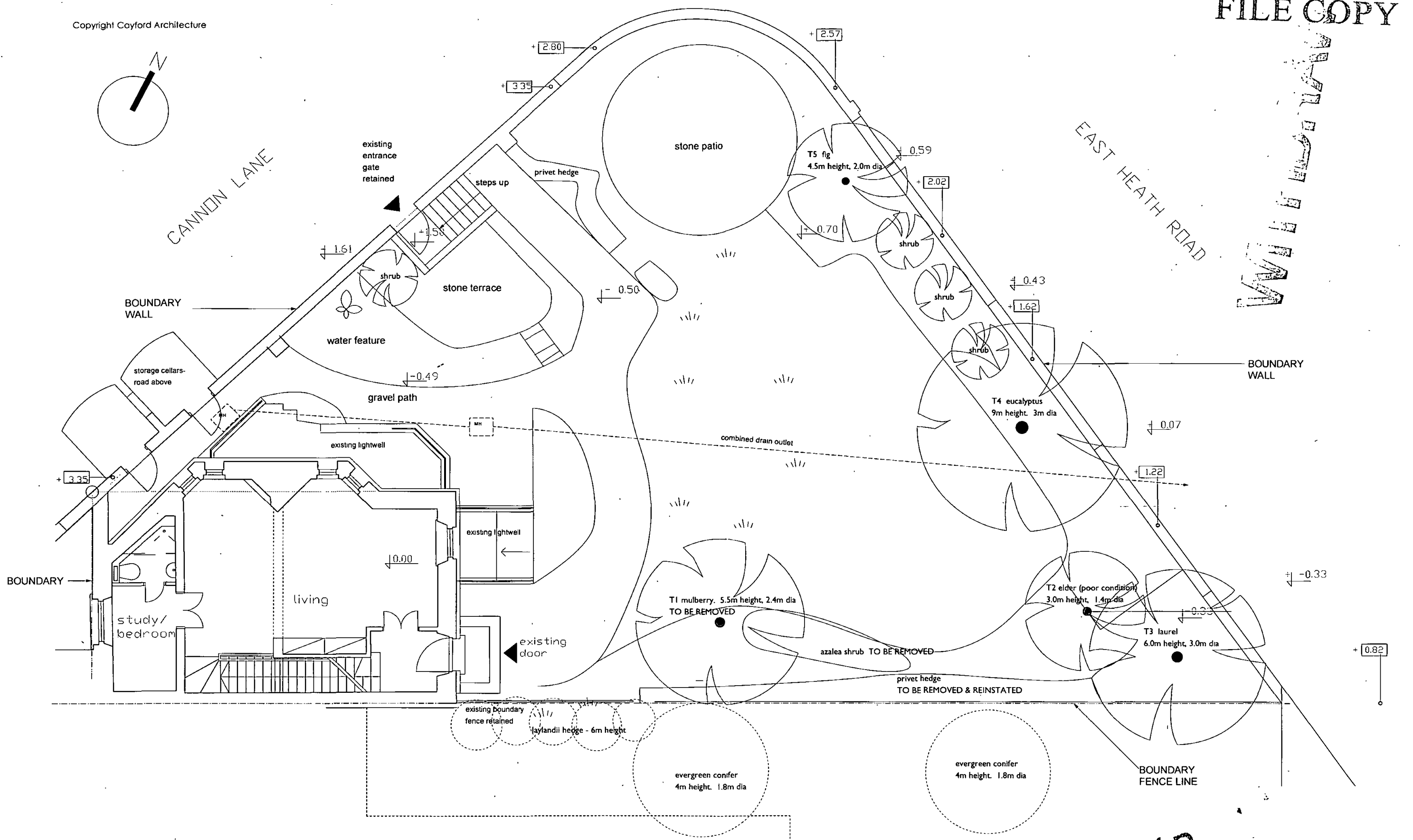
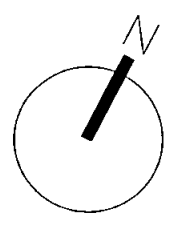

existing ground floor & site plan

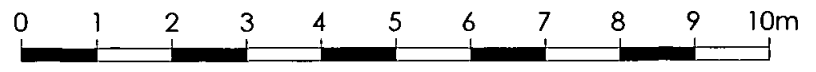

2009/0220/P

Cayford Architecture 37 Boileau Rd W3 SA P Tel: 07 900 908 020 email: info@cayford.com	
PROJECT:	1 Cannon Lane NW3
SCALE:	1:50 at A1 [1:100 at A3]
DATE:	16 12 08
TITLE:	Existing GROUND FLOOR & SITE PLAN
NUMBER:	4056-102



2008/0220/P

existing side elevation (north)

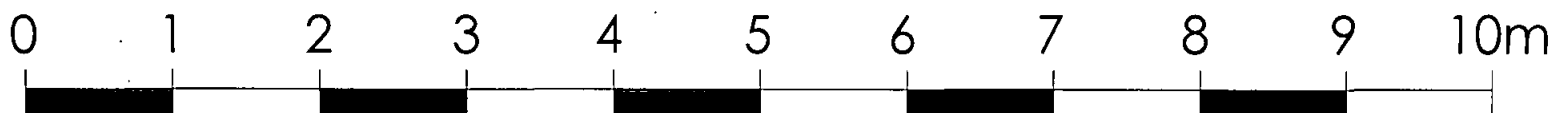

WITTEKAMP

Cayford Architecture	
37 Boileau Rd W5 3AP	
tel: 07900 906 020 email: info@cayford.com	
PROJECT:	1 Cannon Lane. NW3
SCALE & DATE:	1:50 at A3 16.12.08
TITLE:	EXISTING Side (north) elevation
NUMBER:	4056- 105

FILE COPY

FILE COPY

W11111111

Copyright Coyford Architecture

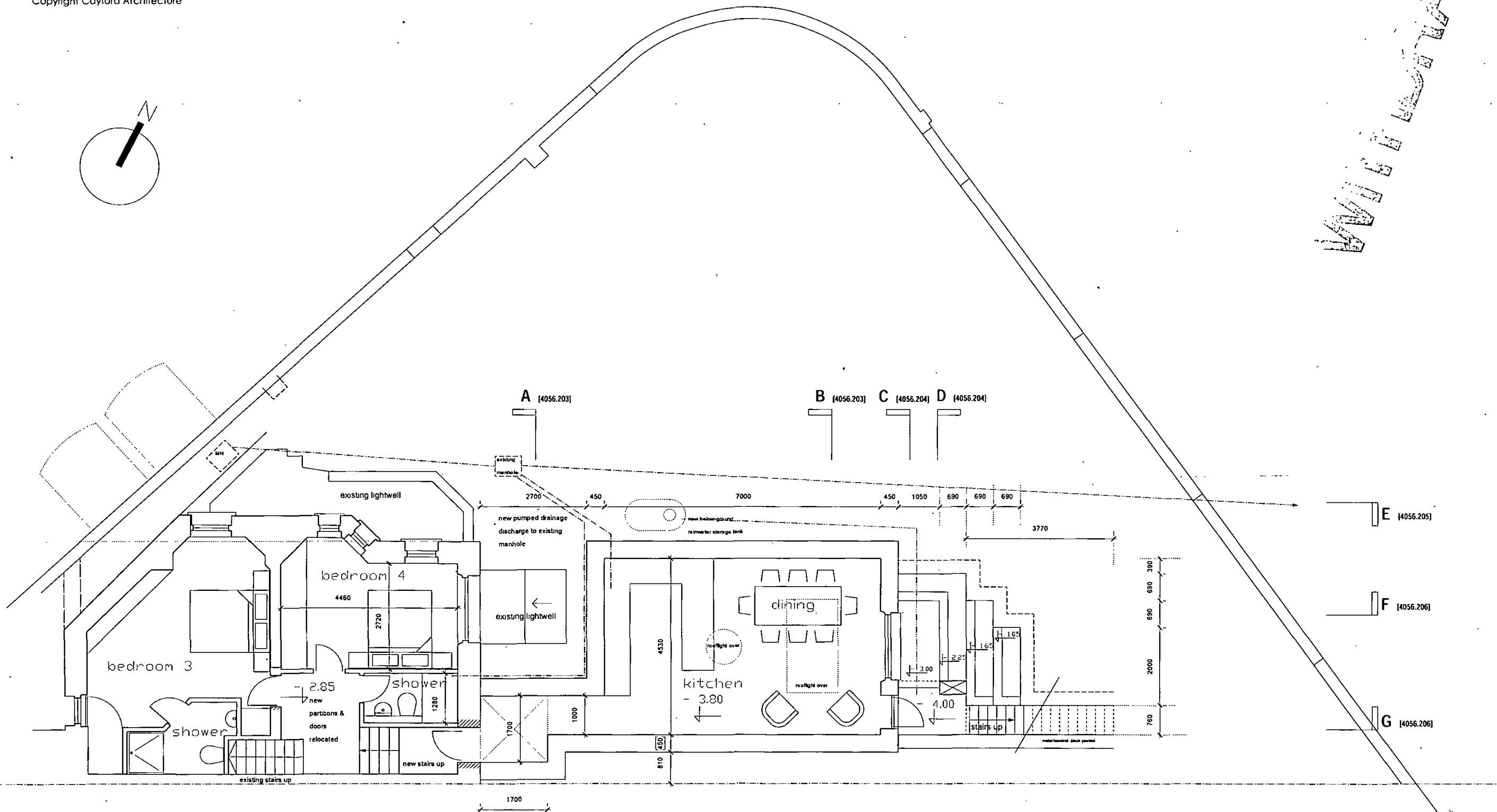
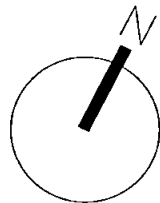

proposed basement plan

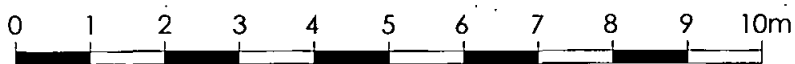

2009/022010

Coyford Architecture 15 Cannon Lane MW3 Sydney NSW 1585 02 900 908 020 email info@coyford.com	
PROJECT:	1 Cannon Lane MW3
SCALE:	1:50 at A1 [1:100 at A3]
DATE:	16.12.08
TITLE:	Planning BASEMENT FLOOR PLAN
NUMBER:	4056- 201

FILE COPY

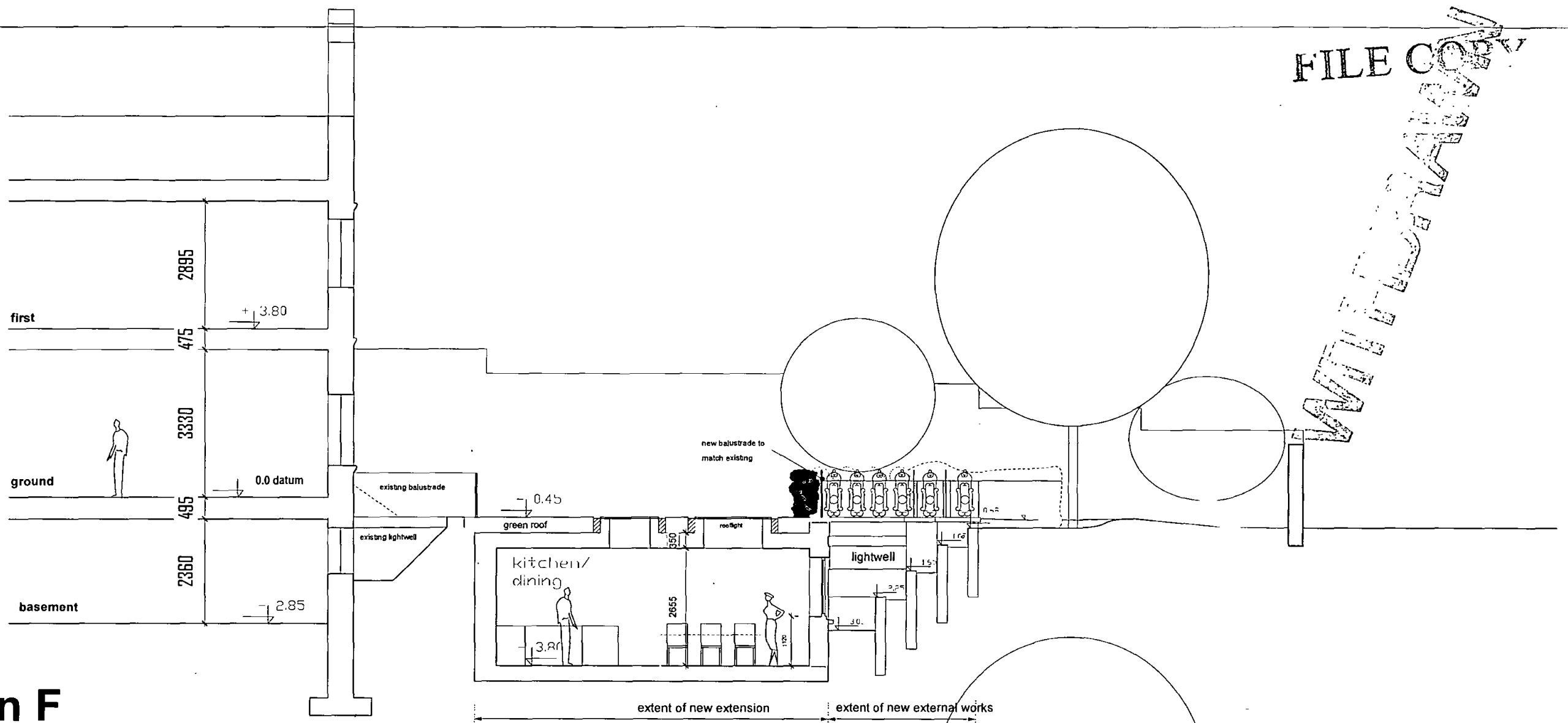

section F

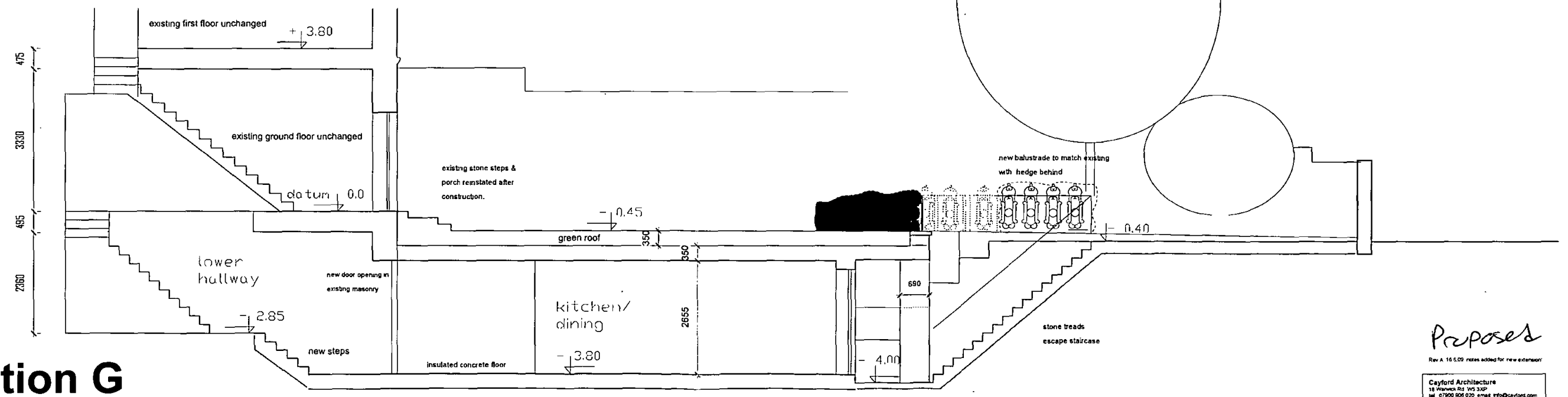

section G



Proposed

Rev A 16.5.09 notes added for new extension

Cayford Architecture
 18 Winton Rd, Winton
 Tel: 07502 606220 email: info@cayford.com

DATE: 16.05.09
 DRAWN BY: 1:50 AT A3 [1:100 AT A3] 16.09
 CHECKED BY: Planning
 SECTION: F & G

4056 - 206A

WITHDRAWN

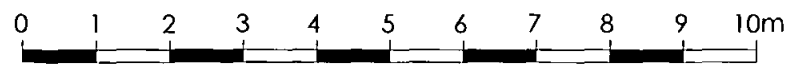
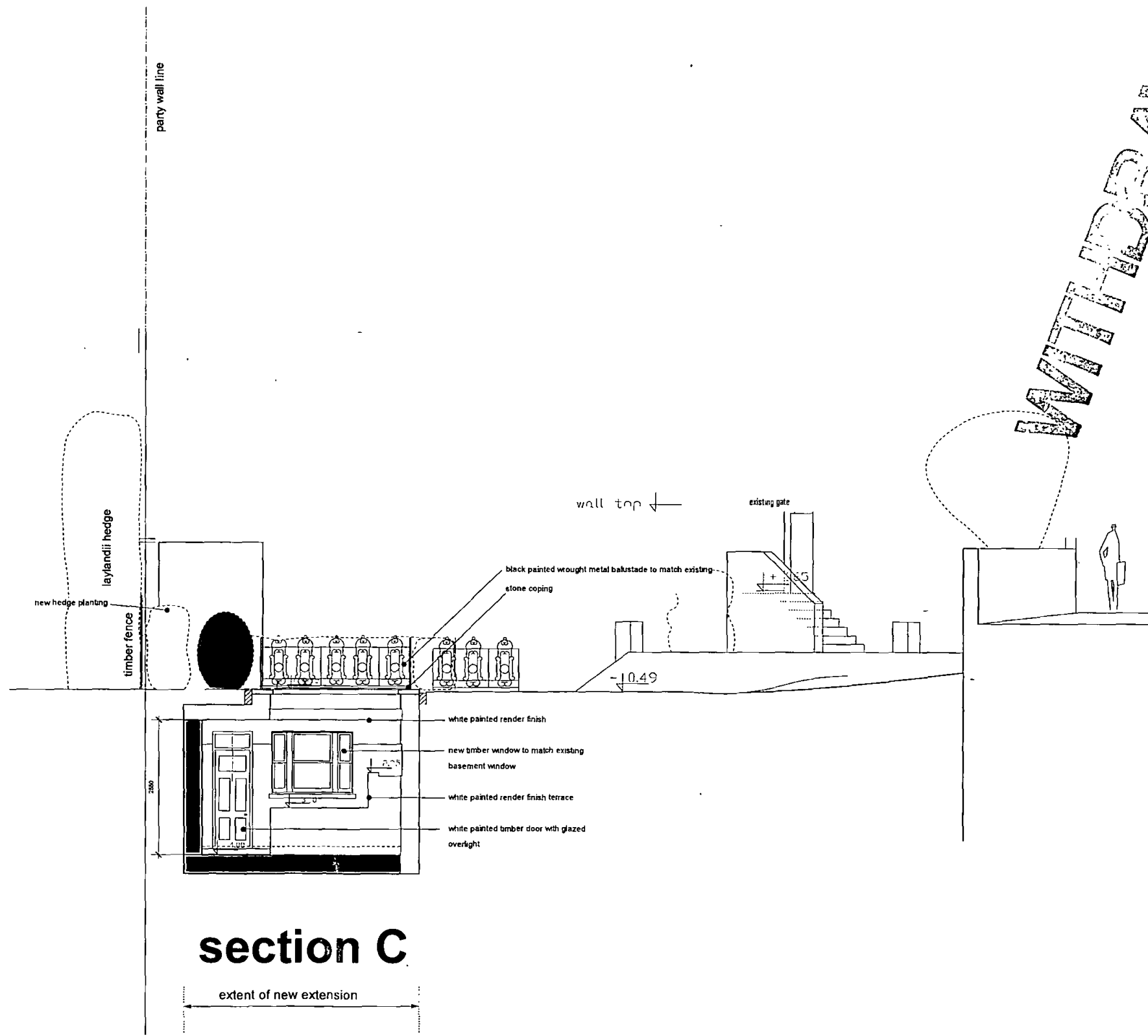
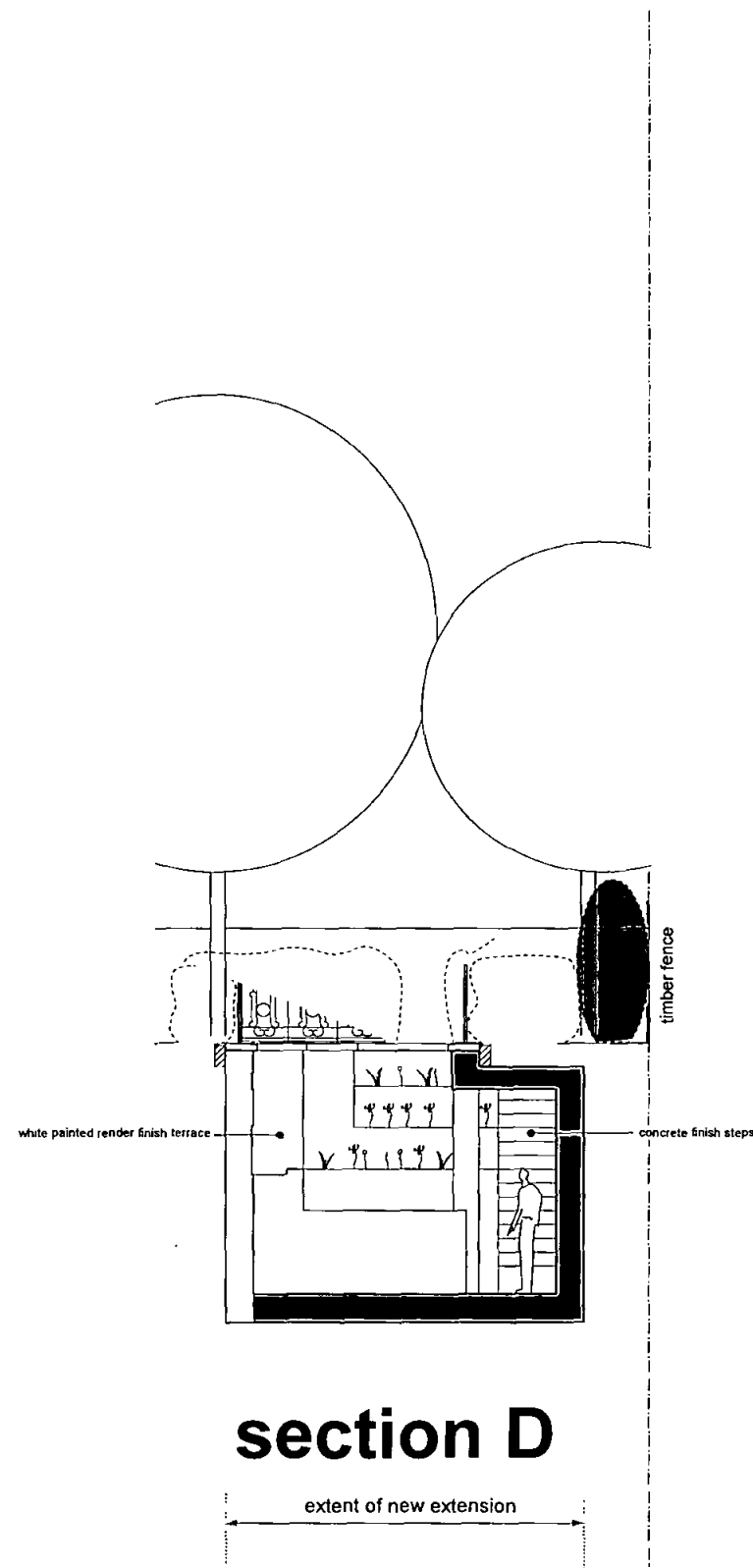

Prepared

Rev A 16.6.09 notes added for new extension

Cayford Architecture
 16 Waverley Rd W5 3XP
 tel: 07900 900 020 email: info@cayford.com

Project: 1 Cannon Lane, 1001
 Scale: 1:50 at A1 (1:100 at A2)
 Date: 16.6.09
 Section: C & D
 Number: 4056 - 204A

WITHDRAWN

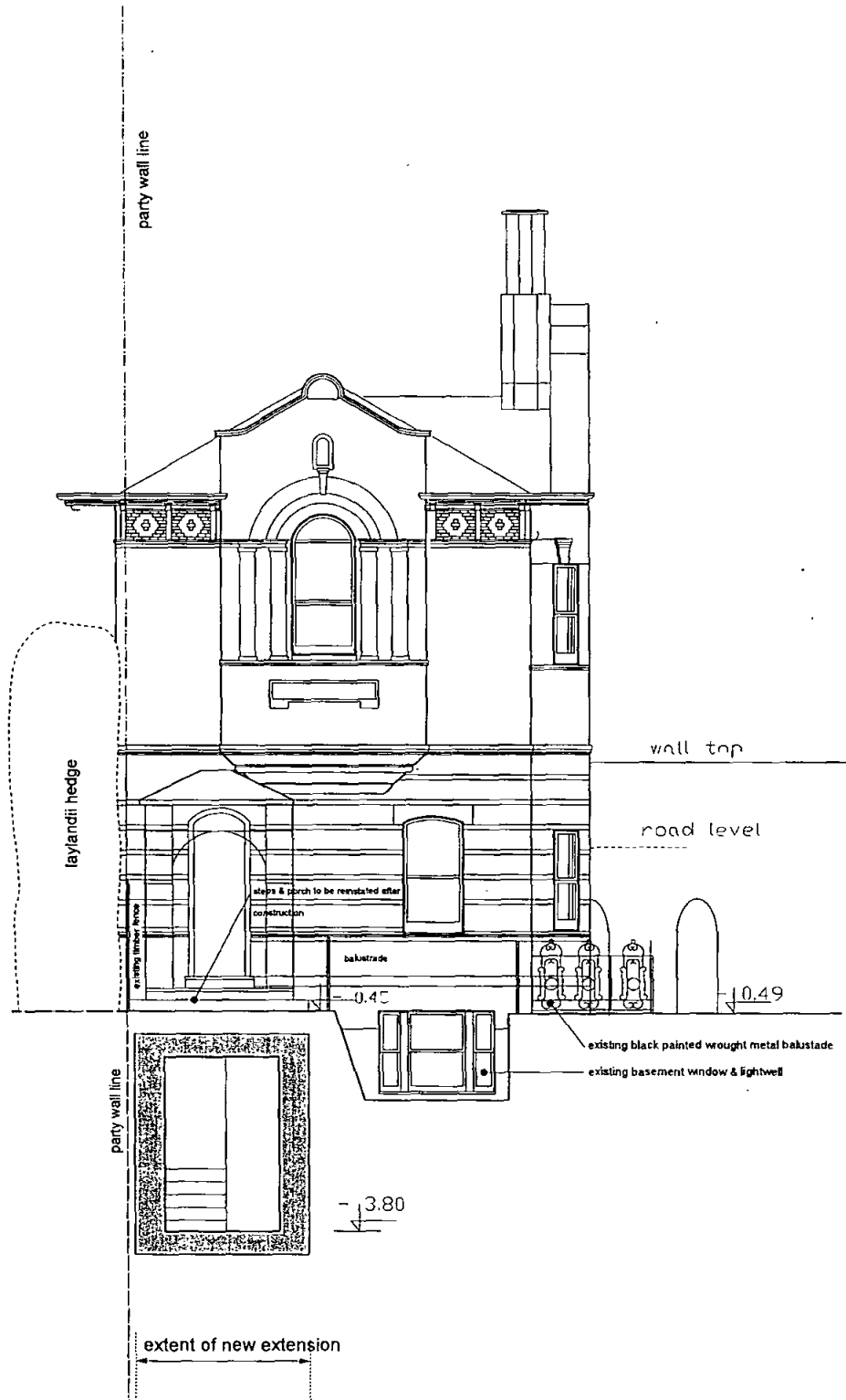

section A

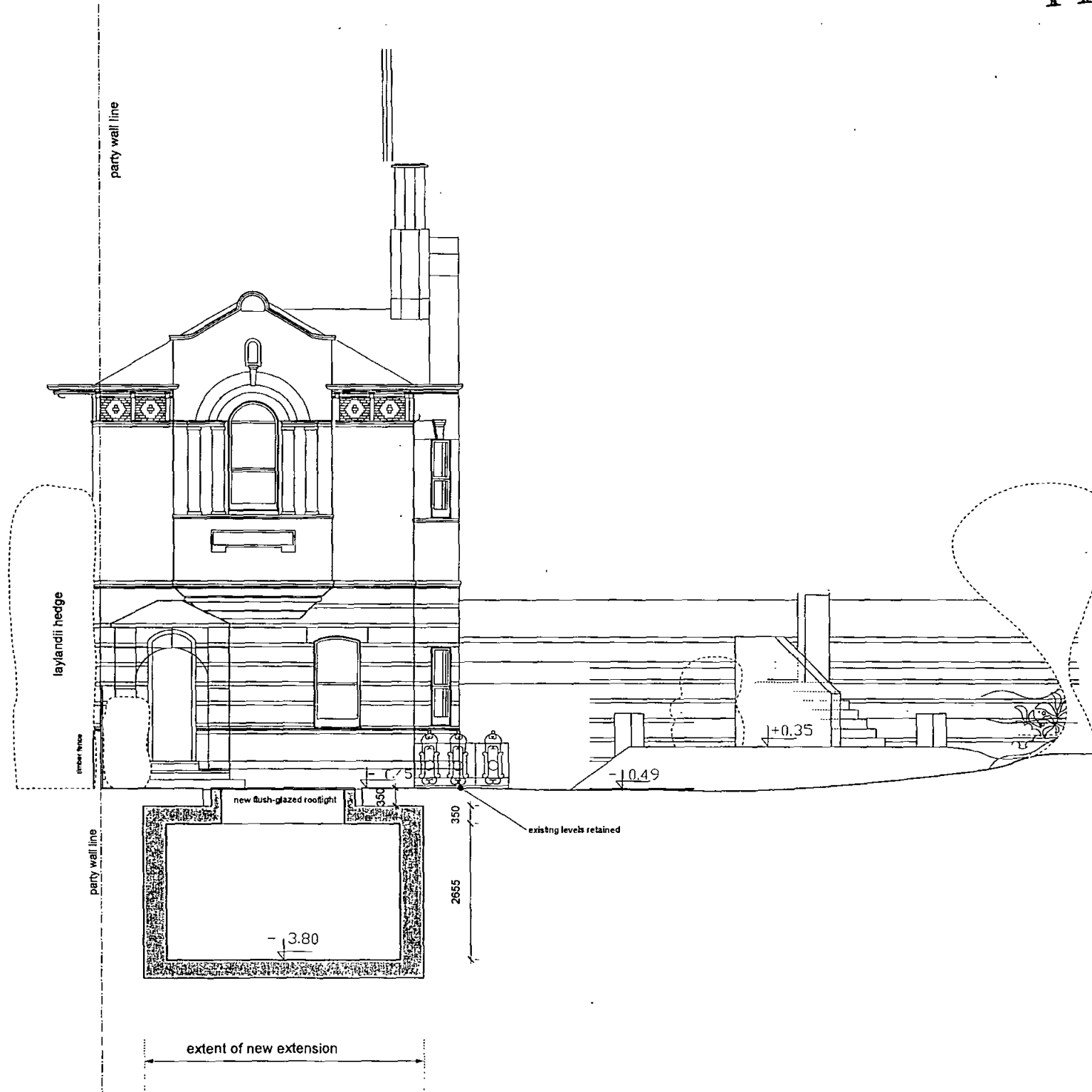

section B

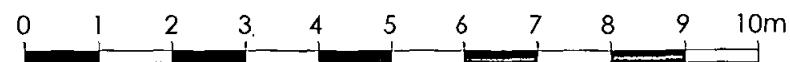

2009/0220/P

Proposed

Rev A 15.6.09 notes added for 'new extension'

Coyford Architecture
 18 Mansfield Rd NSW 2107
 tel 07800 806 020 email info@coyford.com

DATE: 15.06.09
 DRAWING: 1:50 at A1 (5:100 at A3) 18.6.09
 TITLE: Planning
 SECTION AA B
 4056 - 203A

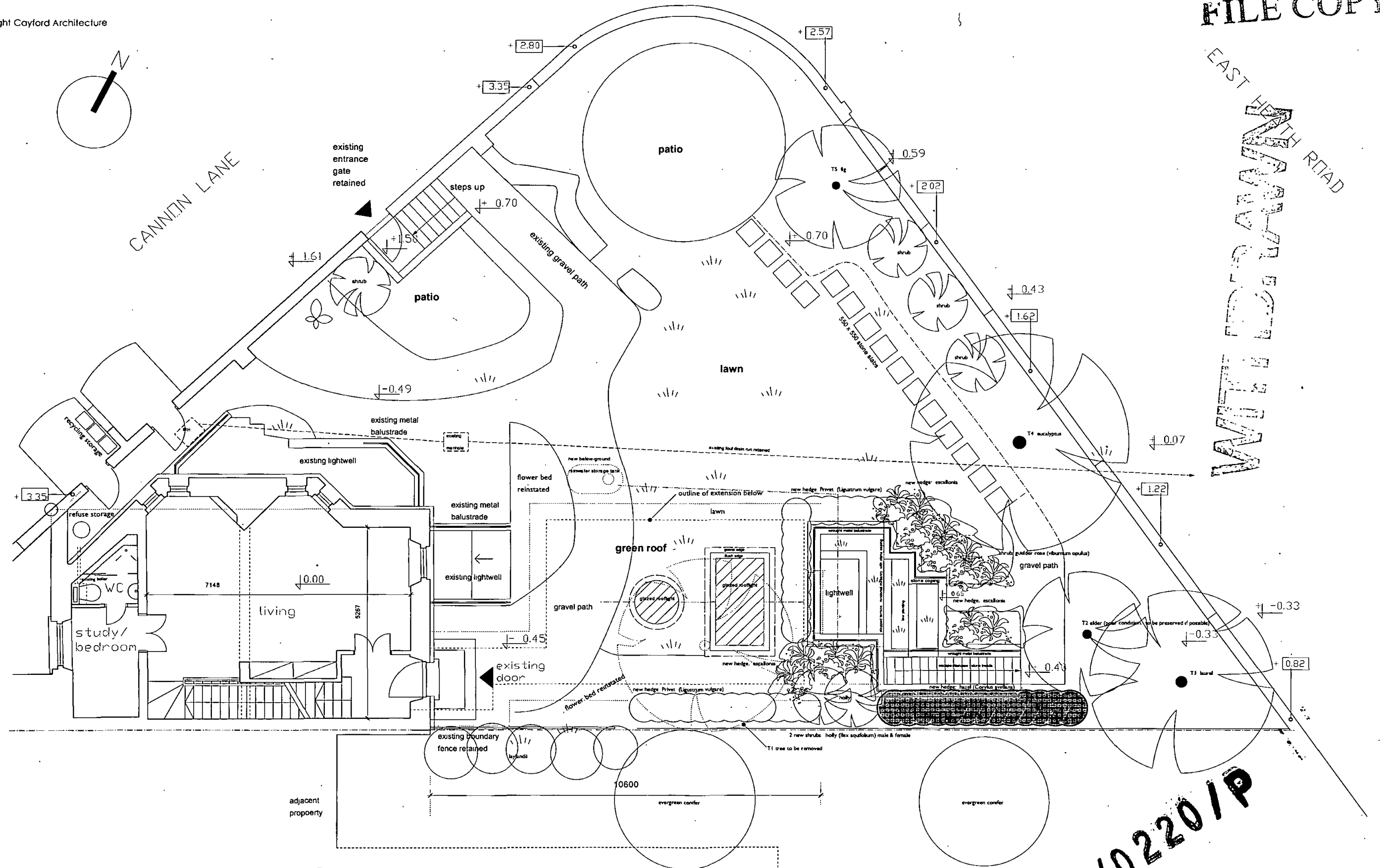

proposed ground floor plan

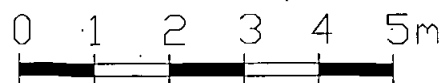

2009/0220/P

Cayford Architecture 37 Bolsover Rd W5 3AP tel: 07900 906 020 email: info@cayford.com	
PROJECT:	1 Cannon Lane NW3
SCALE:	1:50 at A1 [1:100 at A3]
DATE:	16.12.08
TITLE:	Planning GROUND FLOOR PLAN
NUMBER:	4056-202

FILE COPY

WATER COURSE

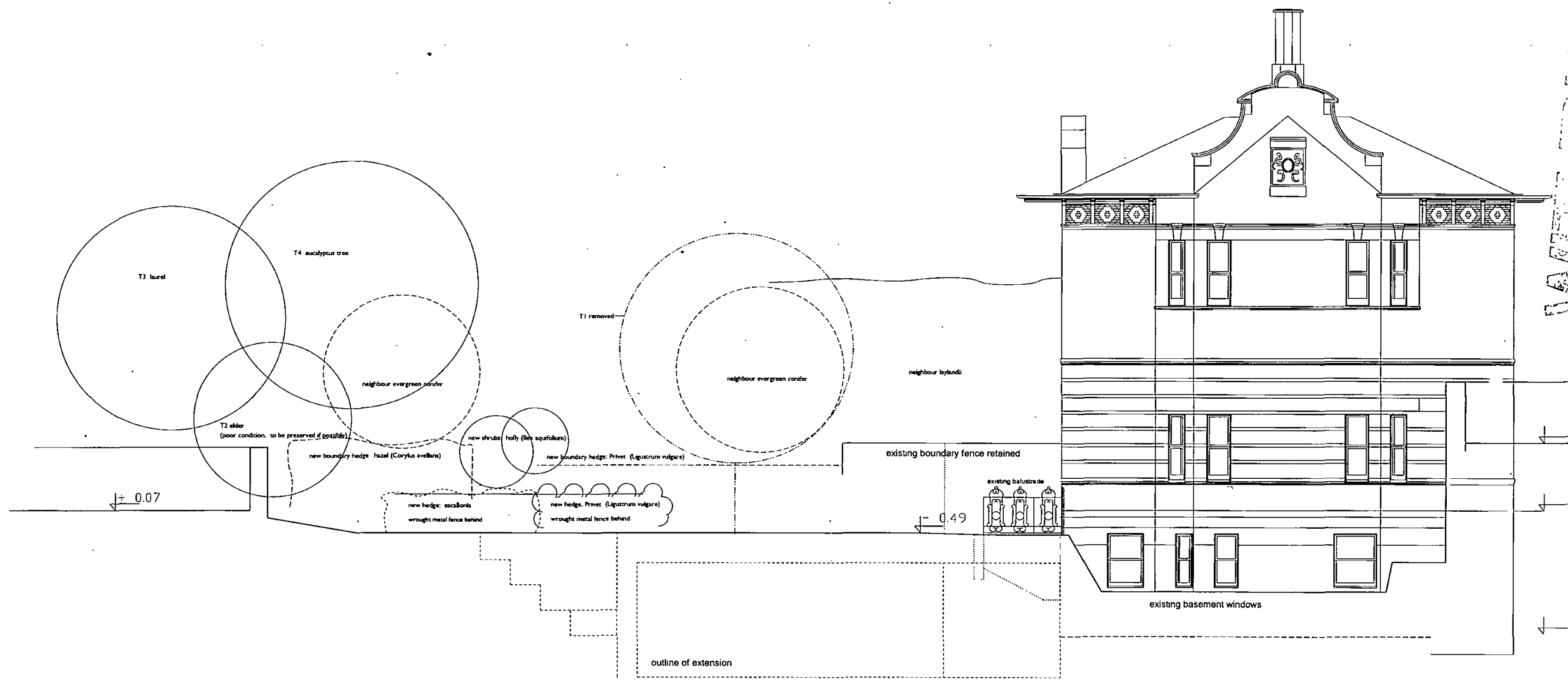

section E



2009/0220/P

Cayford Architecture	
37 Dalmeida Rd. W5 3AP	
tel: 07900 806 020 email: info@cayford.com	
PROJECT:	1 Cannon Lane NW3
SCALE:	1:50 at A1 [1:100 at A3]
DATE:	16 12 08
TITLE:	Planning SECTION E
NUMBER:	4056-205

FILE COPY

NOT FOR CONSTRUCTION

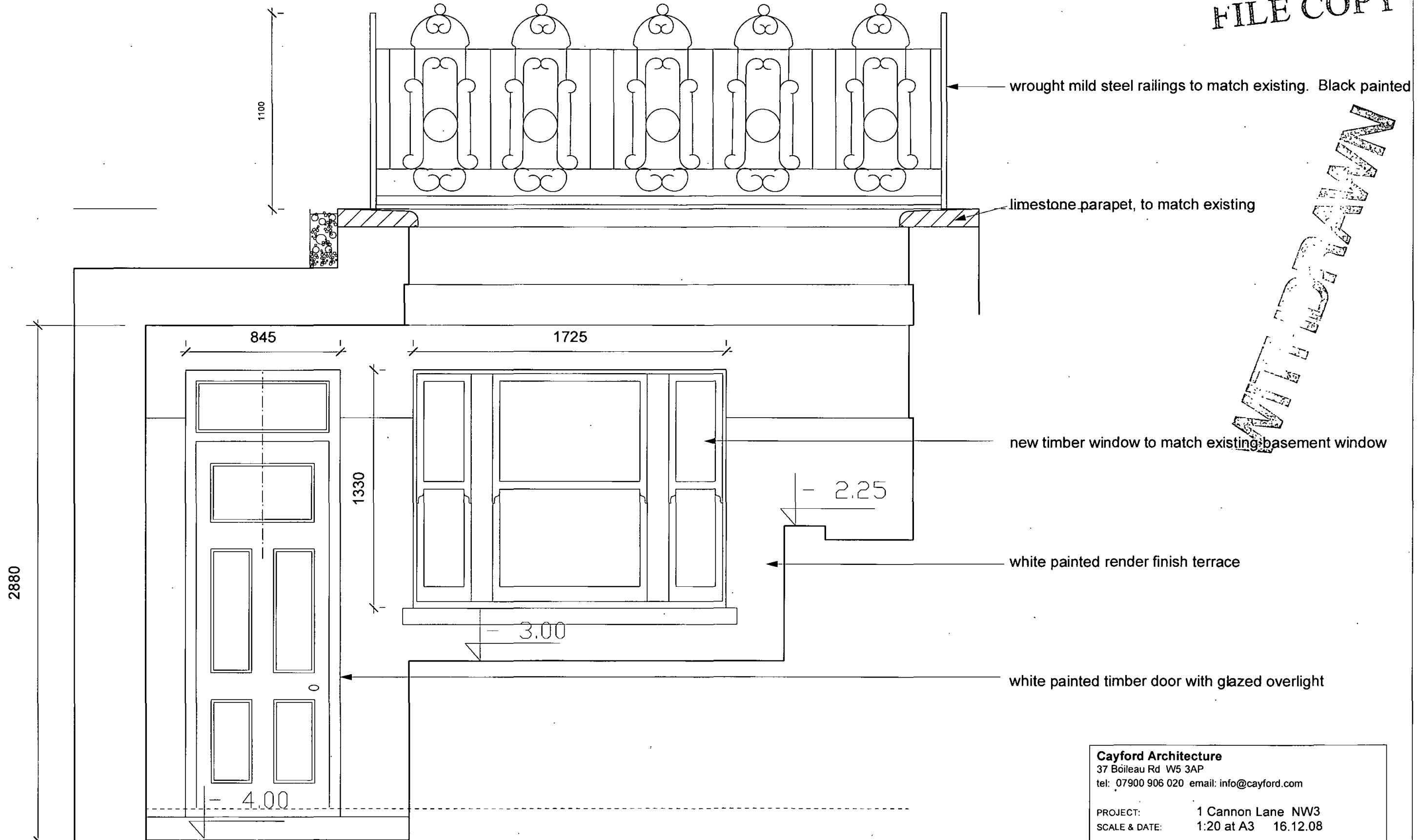

DOOR, WALL, BALUSTRADE - ELEVATION DETAILS

Cayford Architecture
 37 Boileau Rd W5 3AP
 tel: 07900 906 020 email: info@cayford.com

PROJECT: 1 Cannon Lane NW3
 SCALE & DATE: 1:20 at A3 16.12.08

TITLE: Planning
 DETAILS

NUMBER: 4056-208

2009/0220/P

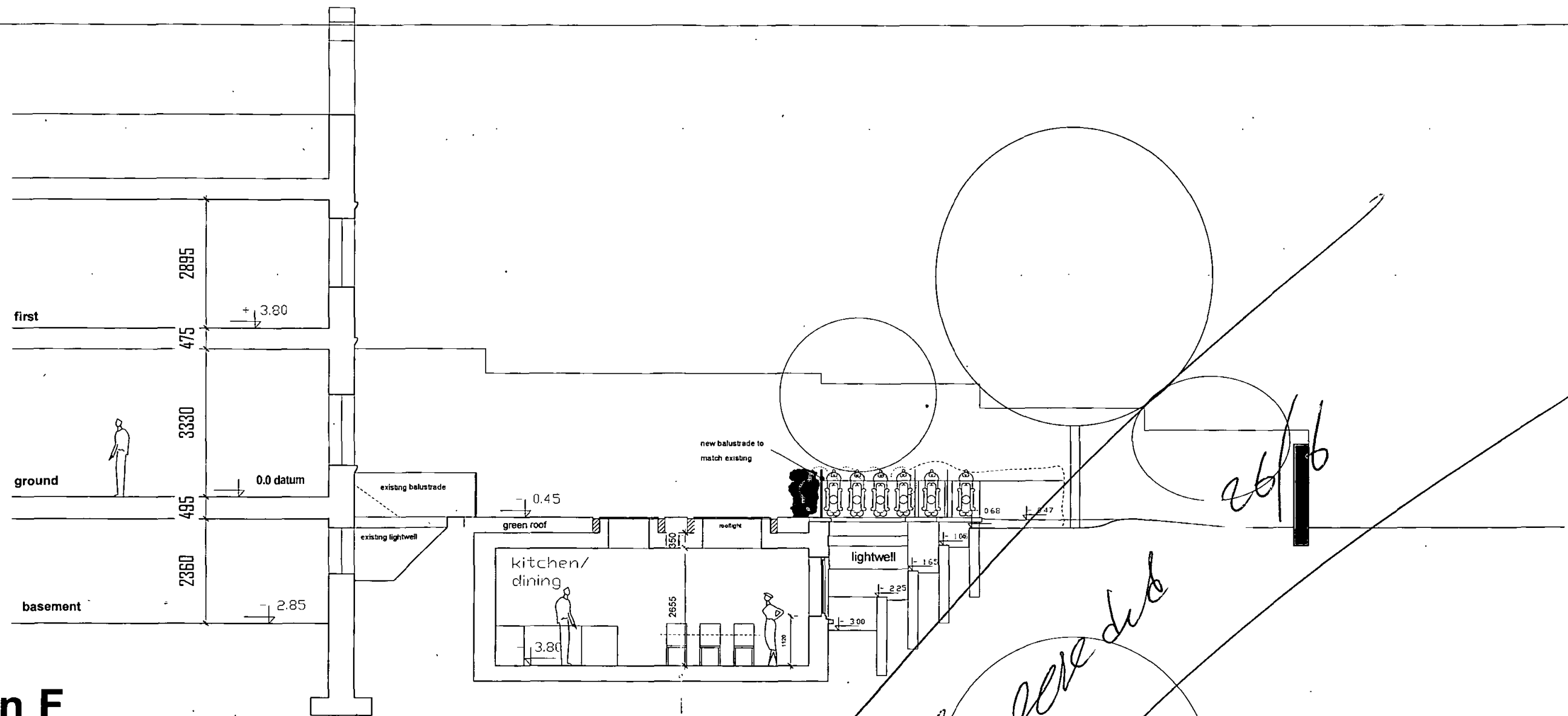

section F

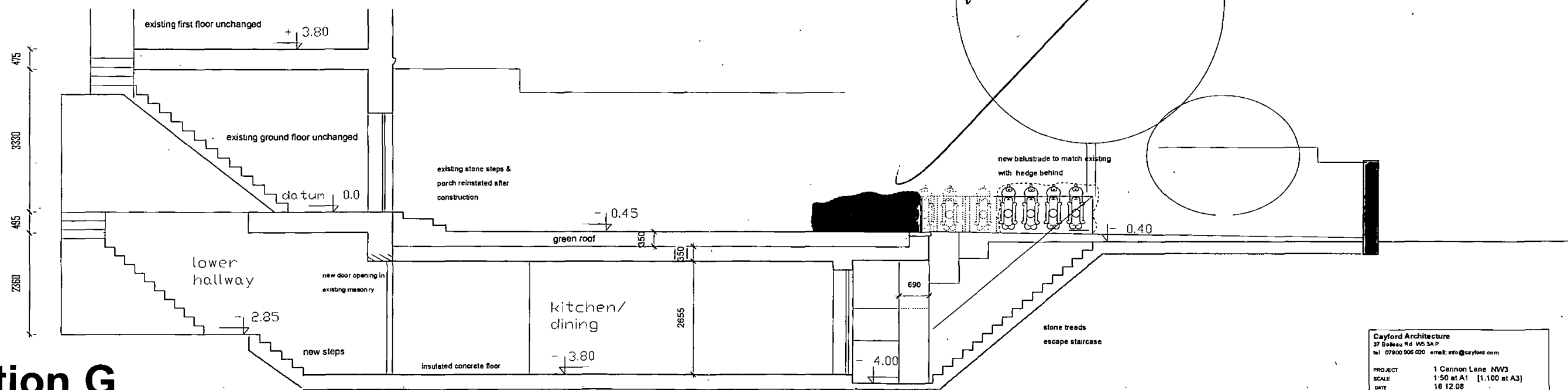

section G

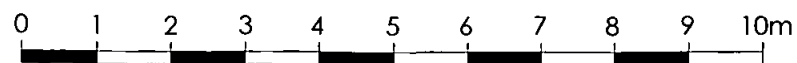

extent of new extension

See floor plan

26/6

Cayford Architecture 37 Boleau Rd W5 3AP tel: 07900 906 020 email: info@cayford.com	
PROJECT	1 Cannon Lane NW3
SCALE	1:50 at A1 [1:100 at A3]
DATE	16 12 08
TITLE	Planning SECTION G
NUMBER	4056-206

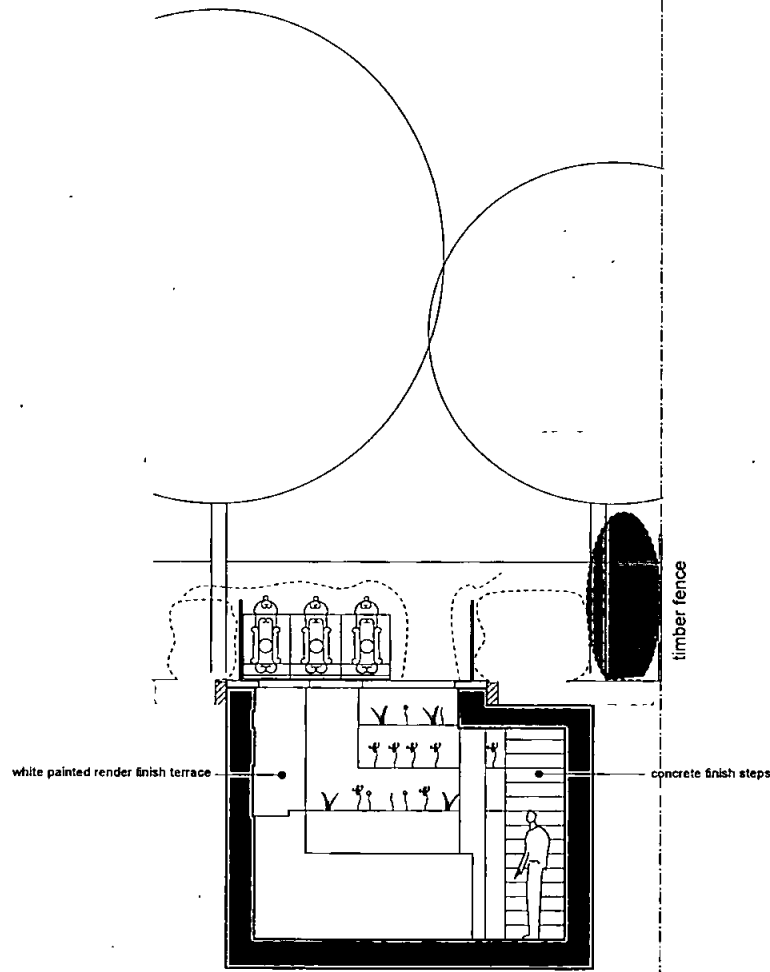

section D



section C

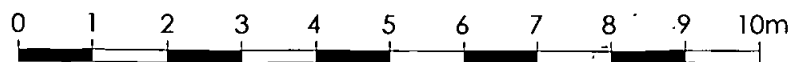

Coyford Architecture 37 Boleau Rd. W5 3AP tel. 07900 906 020 email info@coyford.com	
PROJECT:	1 Cannon Lane NW3
SCALE:	1:50 at A1 [1:100 at A3]
DATE:	16.12.08
TITLE:	Planning SECTION C & D
NUMBER:	4056-204

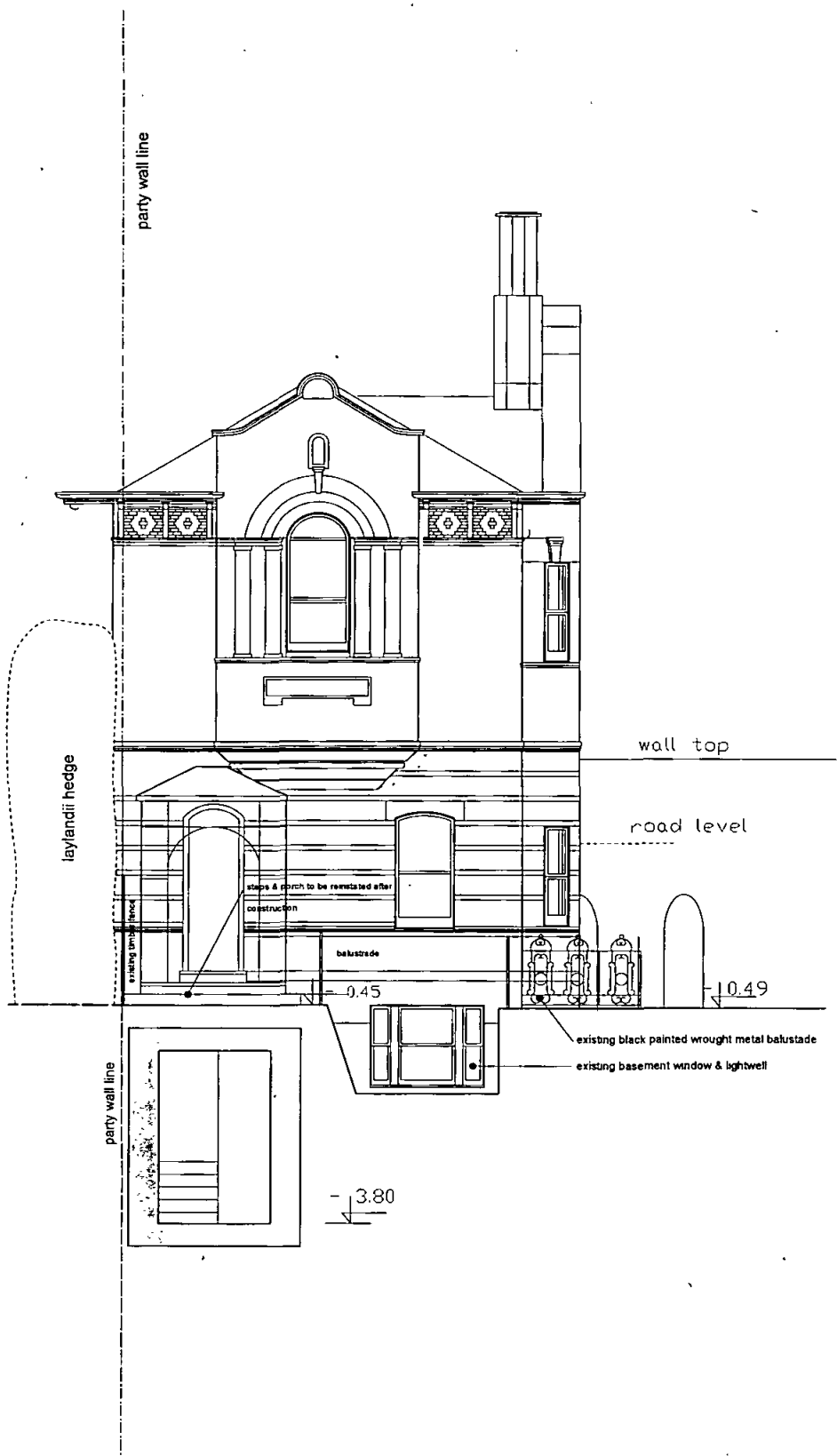

section A

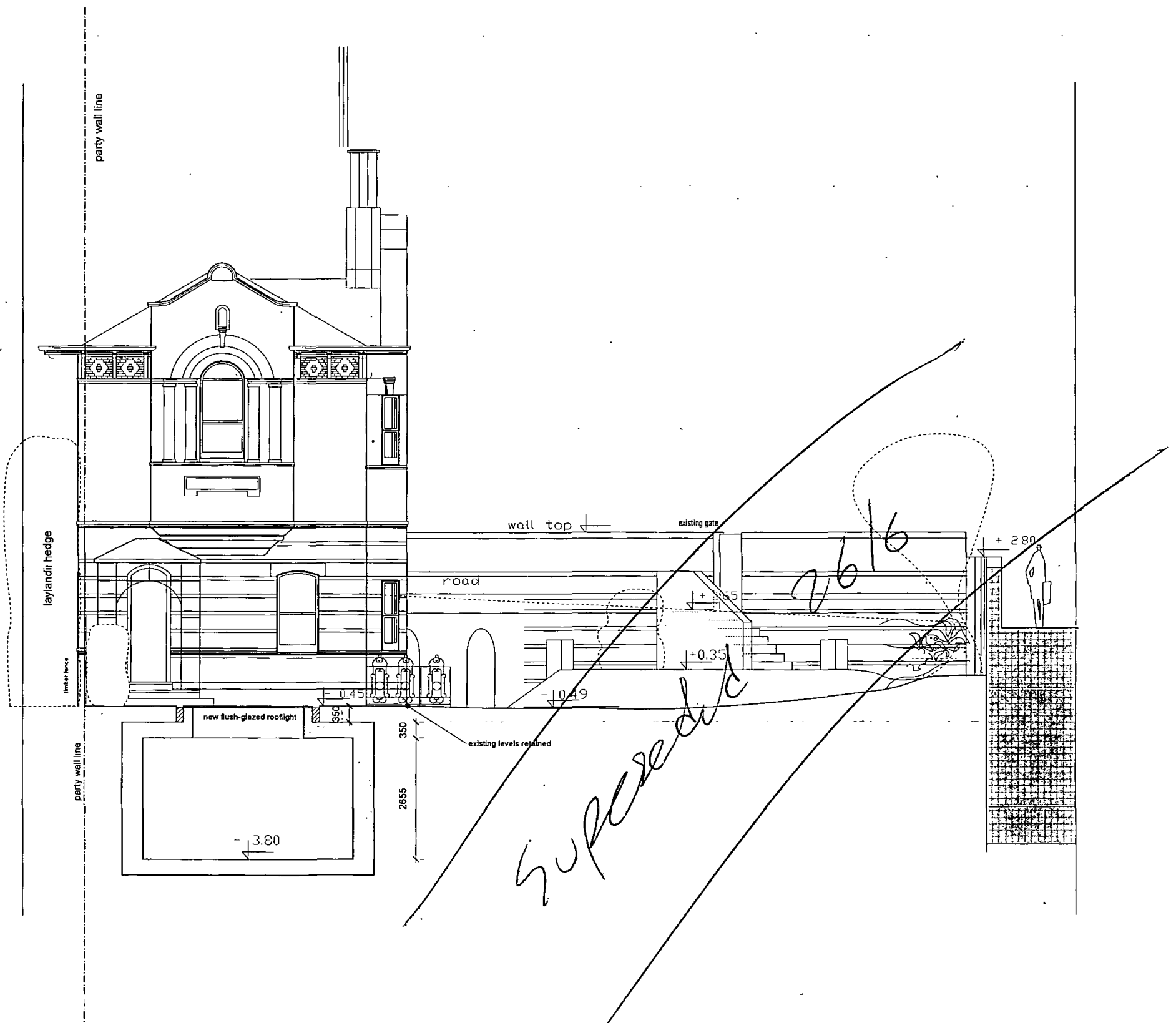

section B



Coyford Architecture	
37 Salsbery Rd. W6 3AP	
tel 07900 806 020 email info@coyford.com	
PROJECT	1 Cannon Lane NW3
SCALE	1:50 at A1 [1:100 at A3]
DATE	16 12 08
TITLE	Planning SECTION A & B
NUMBER	4056-203