

Existing ground floor plan

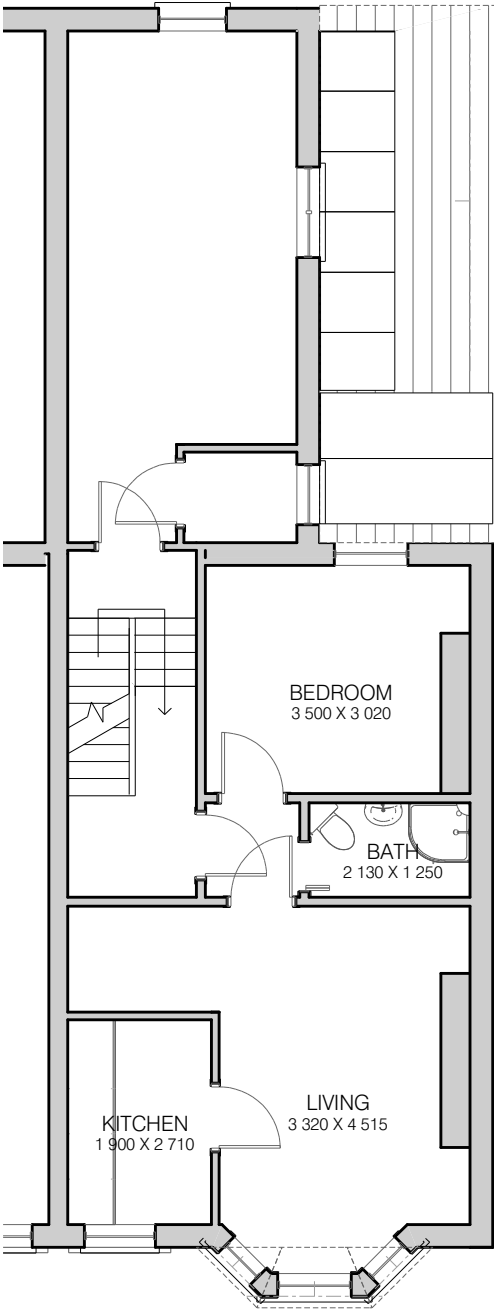

Existing first floor plan

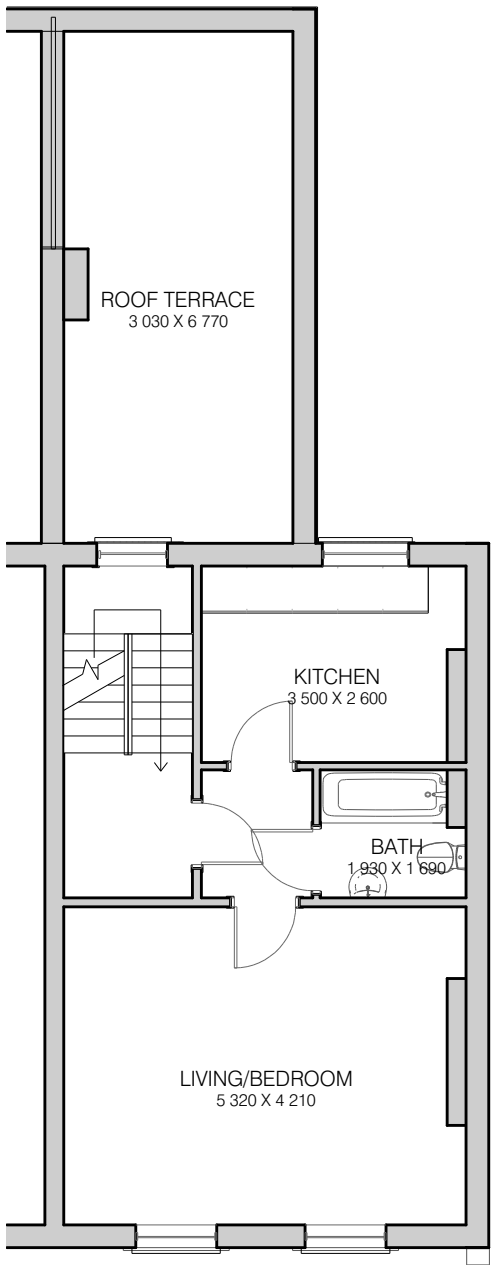

Existing second floor plan

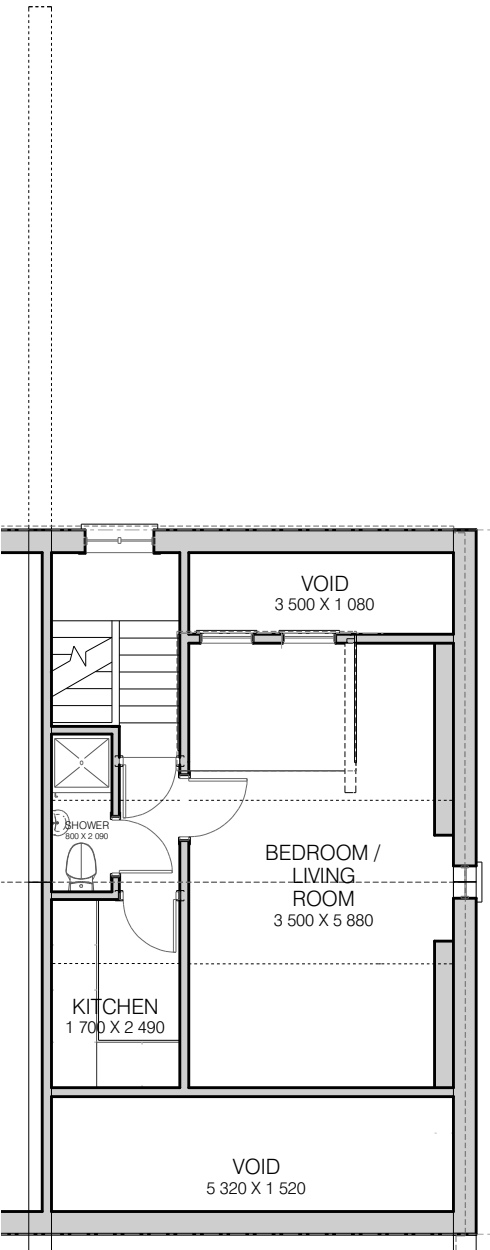

Existing third floor plan

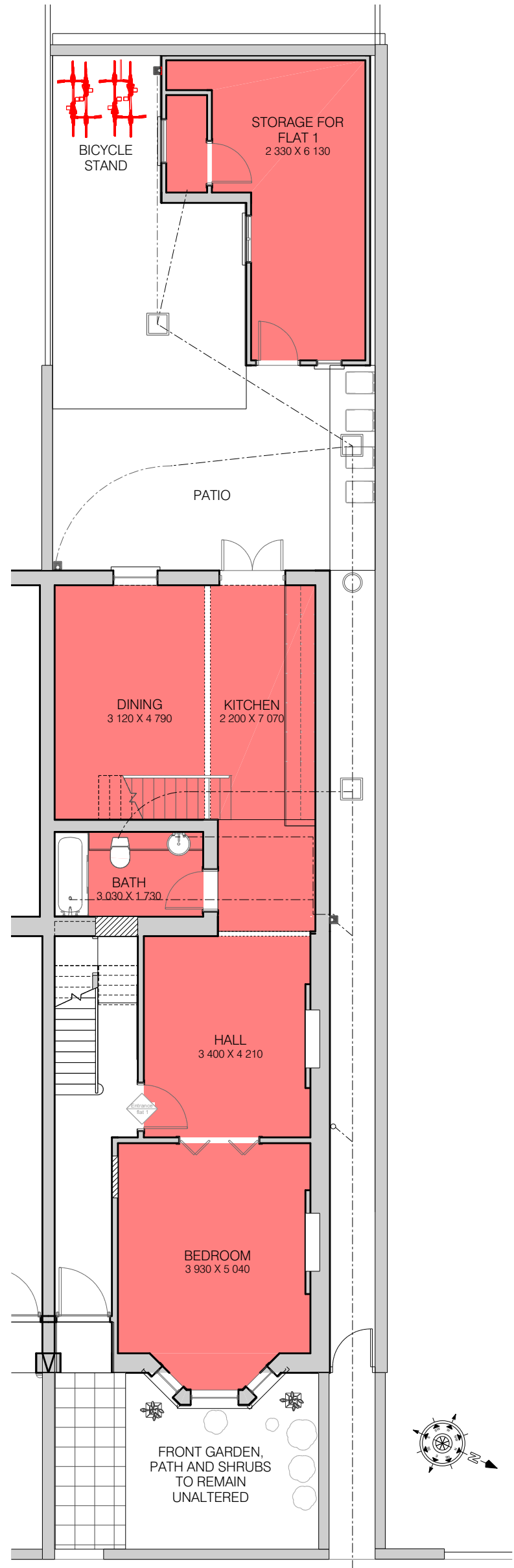

Proposed ground floor plan

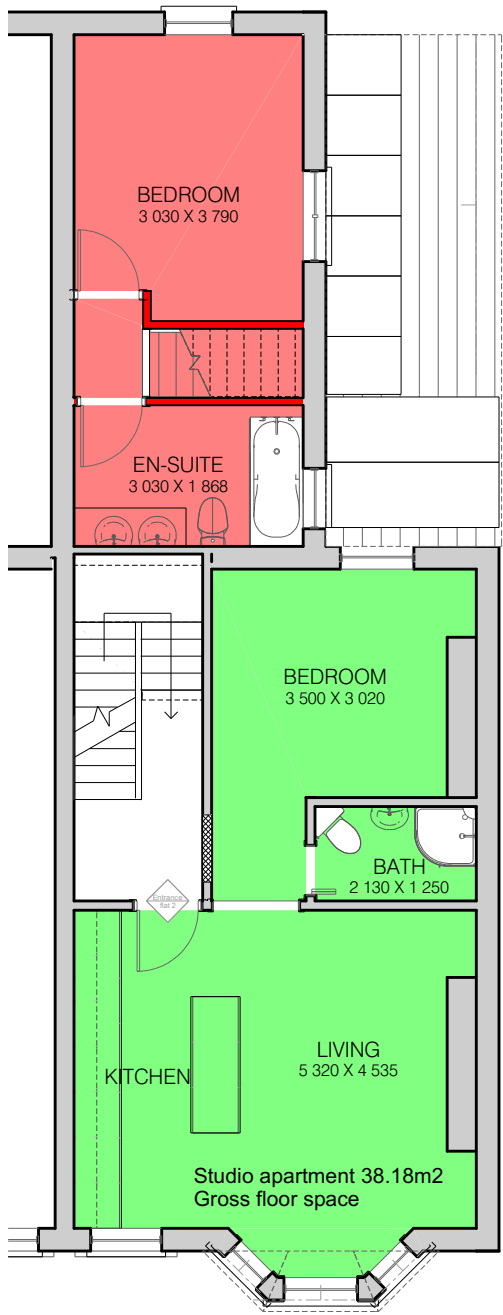

Proposed first floor plan

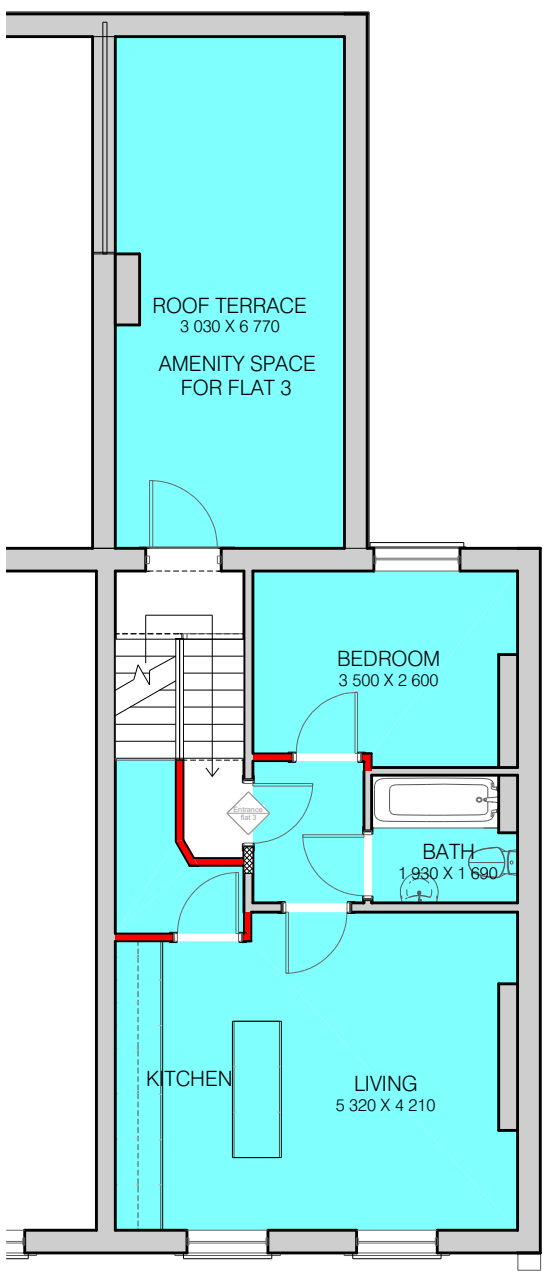

Proposed second floor plan

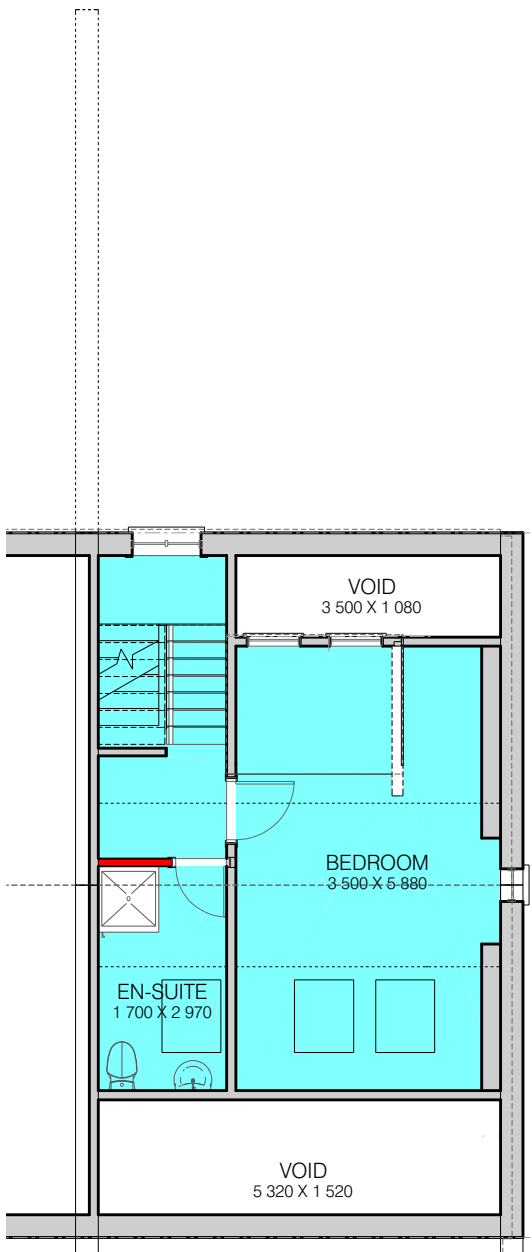

Proposed third floor plan

Legend

Flat 1

Flat 2

Flat 3

Studio apartment 38.18m2



UK Planning Permission  
107-111 Fleet Street, London, EC4A 2AB

t. 020 35150078  
m. 0785 1082912  
e. info@ukplanningpermission.co.uk  
w. www.ukplanningpermission.co.uk

© Copyright UK PLANNING PERMISSION  
No part of this document may be reproduced or transmitted in any form without the written permission of UK PLANNING PERMISSION. This document should not be relied on or used in circumstances other than those for which it was originally prepared and for which UK PLANNING PERMISSION was commissioned. UK PLANNING PERMISSION accepts no responsibility for this document to any party other than the person by whom it was commissioned.

Notes:

Amended planning 10 April 18

CLIENT: Ms Fayman							
PROJECT: Proposed conversion of existing dwelling to 3no self contained apartments at 23 Rona Road Hempstead, London.							
TITLE: Proposed floor plans							
DATE: Dec 17	SCALE: 1:100	SIZE: A3	JOB NO.:	DWG. NO. 02	DRAWING STATUS: Planning application	REVISION:	



Existing side elevation section



Existing rear elevation



Existing side elevation

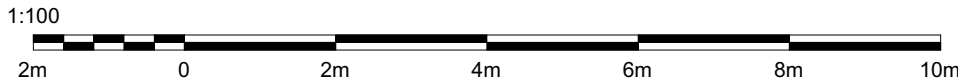

**UK Planning Permission**  
107-111 Fleet Street, London, EC4A 2AB

t. 020 35150078  
m. 0785 1082912  
e. info@ukplanningpermission.co.uk  
w. www.ukplanningpermission.co.uk

© Copyright UK PLANNING PERMISSION  
No part of this document may be reproduced or transmitted in any form without the written permission of UK PLANNING PERMISSION. This document should not be relied on or used in circumstances other than those for which it was originally prepared and for which UK PLANNING PERMISSION was commissioned. UK PLANNING PERMISSION accepts no responsibility for this document to any party other than the person by whom it was commissioned.

Notes:

Amended planning 10 April 18

CLIENT: Ms Fayman							
PROJECT: Proposed conversion of existing dwelling to 3no self contained apartments at 23 Rona Road Hempstead, London.							
TITLE: Existing elevations							
DATE: Dec 17	SCALE: 1:100	SIZE: A3	JOB NO.:	DWG. NO. 03	DRAWING STATUS: Planning application	REVISION:	





Proposed side elevation / section



Proposed rear elevation



Proposed side elevation

