

## CONSENT TO PLACE AMENITIES ON THE PUBLIC HIGHWAY

The Council of the London Borough of Camden under the provisions of the Highways Act 1980, hereby authorises the person(s) or company named below to place tables and chairs on the public highway for a period of one year from the date of this licence.

Full name of Licencee **Carluccio's**

Name/ Address of Premises **Carluccio's**

**32-34 Rosslyn Hill, London, NW3 1NH**

Nature and number of amenities **16 TABLES, 32 CHAIRS 2 BARRIERS, AND 6 PLANTERS**

Days/Times to be placed on the highway **Monday to Saturday 09:00 - 23:00**  
**Sunday 09:00 - 22:30**

This consent is granted subject to the Council's Standard Conditions and to any special condition(s) given below. This licence is not transferable.

The amenities must not be placed on the Public Highway before the start of the time specified.

This consent must be displayed in a prominent position in the window of the premises.

In the event of any complaint about the amenities placed on the public highway under the grant of the consent, please contact London Borough of Camden.

Name **Barry May**

Telephone Number **020 7974 4444**

Signed



Date **19/04/2018**

For Director, Environment Department  
Duly authorised by the Council for this purpose)

**This consent is valid from 15 April 2018 to 15 April 2019**

## CONDITIONS OF CONSENT

1. Except with the previous written consent of the Council, only the amenities detailed on the consent are to be placed on the public highway, and the amenities detailed are only to be placed on the public highway between the times detailed on the consent.
2. It is intended that the Council will mark a defined area on the public highway. When these markings are provided the amenities must be sited within them but, in any event, a minimum clear footway width of 1.8 metres is to be provided at all times for through pedestrian movement.
3. The applicant shall indemnify the Council from and against any claim in respect of any injury damage or loss arising directly or indirectly out of the grant of this consent and the use by the public of the amenities.
4. The applicant shall be responsible for cleaning the public highway used under consent at the end of each day and, if requested to do so by the Council, provide mobile litter bins on the public highway, in such positions and for such time periods as the Council may specify.
5. The applicant shall remove the amenities from the public highway immediately if requested to do so by the Council, its agents or contractors or licensees or by a statutory undertaker, its agents or contractor, or by a Police officer. If unimpeded access to the surface of the public highway is required to enable the Council, the Statutory Undertaker or the Police to carry out any of their statutory duties or to enable a licensee of the Council to put into effect the terms of the license. The applicant shall not reposition the amenities on the public highway until notified by the Council, the Statutory Undertaker, or the Police, that he/she may do so.
6. If the Council serves a Notice on the applicant requiring him/her to take such steps as are necessary to remedy any breach of the terms of this consent, and the applicant fails to comply with the Notice, the Council may itself take the steps required by the Notice and recover from the applicant any expenses incurred.
7. The Council may withdraw this consent at any time upon giving the applicant seven days notice in writing. Upon withdrawal of the consent the applicant shall remove the amenities from the public highway and, in default, the Council may remove the amenities and recover from the applicant its costs in so doing.
8. Any Notice to be given to the applicant shall be deemed to be sufficiently served if addressed to the applicant and sent by post or left at the premises.
9. The consent hereby granted is for a period of one year from the date of the decision letter. At the end of the one year period, an application for renewal of the consent must be made.
10. This license must be displayed in a prominent position in the window of the premises, so that users of the amenities may see it. Failure to do so will result in the withdrawal of the license by the Council.
11. The amenities must be removed from the public highway at the end of the permitted period each day. (To be used in all cases, except where consent for picnic tables is granted).
12. The applicant shall ensure that the level of noise created by use of these facilities shall not reach a level that will cause a nuisance.
13. Uniform tables and chairs must be used.
14. No items may be placed in front of any adjoining property
15. This consent excludes A boards and any other amenities that are not specified on the license.
16. The footway must not be obstructed by patrons standing between tables, chairs and the kerb.
17. The applicant shall not in any way interfere with the surface of the public highway.

### **STANDARD INFORMATIVE**

**This consent is without prejudice to, and shall not be construed as derogating from, any of the rights, powers and duties of the Council pursuant to any of its statutory functions or in any other capacity and, in particular, shall not restrict the Council from exercising any of its powers and duties under the Highways Act 1980 (as amended).**

Date: 19/04/2018  
Ref: 2018/0788/TC  
Enqs: Paru Bhudia  
Tel: 0207 974 4444

**Contact Camden**  
Corporate Services Directorate  
London Borough of Camden  
Camden Town Hall  
Judd Street  
London  
WC1H 9JE

Tel: 020 7974 4444  
Fax: 020 7974 1898

[www.camden.gov.uk](http://www.camden.gov.uk)

Charlotte Griffin  
Carluccio's  
35 Rose Street  
London  
WC2E 9EB

Dear Charlotte Griffin

### **Licence to Place tables and Chairs on the Public Highway**

I enclose a copy of your current consent to place 16 Tables, 32 Chairs 2 Barriers, and 6 planters outside Carluccio's, 32-34 Rosslyn Hill, London, NW3 1NH.

The consent permits you to have these items on the public highway between

Monday to Saturday 09:00 - 23:00  
Sunday 09:00 - 22:30

The consent requires renewal on 15 April 2019. You will need to make an application to renew your consent a minimum of 8 weeks before your consent expires.

I would ask you to note the enclosed conditions of the consent and ensure that they are complied with at all times. Any special conditions are detailed below.

Should you wish to discuss any aspect of either the consent or the conditions, please contact Paru Bhudia on the above 4444.

Yours sincerely,

**Afshar Ahmad**  
**Customer Service Processing Manager**

Enclosure



Transport - no obj  
Highway - no obj

APPLICATION TO PLACE AMENITIES ON THE PUBLIC HIGHWAY

DATE CONSULTATION ENDS: 14 MARCH 2018

## PUBLIC CONSULTATION

### THIS IS YOUR OPPORTUNITY TO COMMENT

The council has received an application to place tables and chairs on the public highway under the highways act 1980 outside the premises below. The details of the application are as follows:

**Carluccio's  
32-34 Rosslyn Hill  
London  
NW3 1NH**

**PROPOSAL: TO PLACE 16 Tables, 32 Chairs 2 Barriers, and 6 planters  
Monday to Saturday 09:00 - 23:00, Sunday 09:00 - 22:30  
Renewal Application ON THE PUBLIC HIGHWAY**

Any consent granted would only be valid for one year. If you have any comments or objections to this application please send them before **14 MARCH 2018** to:

Tables and Chairs Team  
Contact Camden  
Corporate Services Directorate  
London Borough Of Camden  
Camden Town Hall  
Judd Street  
London  
WC1H 9JE

Alternatively, you may email your comments to  
[tablesandchairslicence@camden.gov.uk](mailto:tablesandchairslicence@camden.gov.uk) quoting our ref: 2018/0788/TC

Due to the provisions of the Local Government (access to information) Act 1985, you cannot be assured of any confidentiality, as any correspondence received will be available for public inspection. If you wish to comment on any other issue please do so in a separate letter.



Date: 14/02/18  
Ref: 2018/0788/TC  
Enqs: Mohammed Rahman  
Tel: 0207 974 4444

Charlotte Griffin  
Carluccio's  
35 Rose Street  
London  
WC2E 9EB

**Contact Camden**  
Corporate Services Directorate  
London Borough of Camden  
Camden Town Hall  
Judd Street  
London  
WC1H 9JE

Tel: 020 7974 4444  
Fax: 020 7974 1898

[www.camden.gov.uk](http://www.camden.gov.uk)

Dear Charlotte

**Application for consent to put tables and chairs on the public highway**

I enclose a copy of a notice about your application to put 16 Tables, 32 Chairs 2 Barriers, and 6 planters on the public highway outside 32 - 34 Rosslyn Hill, London, NW3 1NH.

Please check that the details are correct and make sure that you put it in an obvious place in your window as soon as possible.

If you don't put the attached notice in your window during the 28-day public consultation period, the consultation may not be valid, which could affect your application.

**During the consultation period you are not permitted to place any amenities on the public highway without a previous valid consent.**

If you want to discuss this, please contact Mohammed Rahman on the number above.

Yours sincerely,

**Afshar Ahmad**  
**Customer Service Processing Manager**





**Who are you?**

Who are you? Company representative

**Your details**

Title Mrs.  
Forename Charlotte  
Surname Griffin  
Postcode WC2E 9EB  
Address Carluccios  
35 Rose Street  
Town London  
County  
Postcode WC2E 9EB  
Email  
Daytime telephone number 02031117221  
Evening telephone number 02031117221

**Business owner details**

Business name Carluccios Ltd  
Title Mrs.  
Forename Charlotte  
Surname Griffin  
Postcode  
Address 35 Rose Street  
Town London  
County  
Postcode WC2E 9EB



---

**Business owner details**

Email

Daytime telephone number 02031117221

Evening telephone number 02031117221

**Premises details**

Premises name Carluccio's

Postcode NW3 1NH

Address 32-34 Rossllyn Hill  
London  
NW3 1NH

Email

Daytime telephone number 02031117221

Evening telephone number 02031117221

Title Ms.

Forename Laura

Surname Occionorelli

Please state the road(s) that you wish to place the amenities on. Rossllyn Hill

**Who should we contact in the future?**

*Please state which address you would like all further correspondence sent to regarding this application.*

*Please note: Once a consent is issued all further correspondence will be sent to the business owner.*

Please pick one  To the business owner address

---

**Application Details**

Tables

~~14~~ 16

Chairs

~~28~~ 32

Umbrellas

Barriers

↗ 2

Heaters

6 planters.

Picnic benches

Days

Monday

Times

9

am or pm

am

Days

Saturday

Times

11

am or pm

pm

Days

Sunday

Times

9

am or pm

am

Days

Sunday

Times

10.30

am or pm

pm

Days

Times

am or pm

Days

Times

am or pm

Days

---

**Application Details**

Times

am or pm

Days

Times

am or pm

**Is a seating plan required?**This is a renewal of consent. **Yes**The number of amenities on this application is the same as the last consent. **Yes**

ExampleSeatingPlan

**Declaration**Declaration **Yes****About this form**Issued by **Customer Support Team, Planning and Public Protection**Contact phone **020 7974 5316**Form reference **21134136****Data Protection**

No personal information you have given us will be passed on to third parties for commercial purposes. The Council's policy is that all information will be shared among officers and other agencies where the legal framework allows it, if this will help to improve the service you receive and to develop other services. If you do not wish certain information about you to be exchanged within the Council, you can request that this does not happen.

## Bhudia, Paru

---

**From:** no-reply  
**Sent:** 01 February 2018 12:31  
**To:** Tables and Chairs Licence  
**Subject:** Amenities on the Public Highway Application  
**Attachments:** 21134136.htm; 21134136.xml; 21134136.pdf

### WHO ARE YOU?

-----

Who are you?: Company representative

### YOUR DETAILS

-----

Title: Mrs.  
Forename: Charlotte  
Surname: Griffin  
Postcode: WC2E 9EB  
Address: Carluccios  
35 Rose Street  
Town: London  
County:  
Postcode: WC2E 9EB  
Email:  
Daytime telephone number: 02031117221  
Evening telephone number: 02031117221

### BUSINESS OWNER DETAILS

-----

Business name: Carluccios Ltd  
Title: Mrs.  
Forename: Charlotte  
Surname: Griffin  
Postcode:  
Address: 35 Rose Street  
Town: London  
County:  
Postcode: WC2E 9EB  
Email:  
Daytime telephone number: 02031117221  
Evening telephone number: 02031117221

### PREMISES DETAILS

-----

Premises name: Carluccio's  
Postcode: NW3 1NH  
Address: 32-34 Rosslyn Hill  
London  
NW3 1NH  
Email:  
Daytime telephone number: 02031117221  
Evening telephone number: 02031117221  
Title: Ms.

Forename: Laura

Surname: Occionorelli

Please state the road(s) that you wish to place the amenities on.: Rosslyn Hill

WHO SHOULD WE CONTACT IN THE FUTURE?  
-----

Please state which address you would like all further correspondence sent to regarding this application.

Please note: Once a consent is issued all further correspondence will be sent to the business owner.

Please pick one: To the business owner address

#### APPLICATION DETAILS

-----

Tables: 14

Chairs: 28

Umbrellas:

Barriers: 4

Heaters:

Picnic benches:

Days: Monday

Times: 9

am or pm: am

Days: Saturday

Times: 11

am or pm: pm

Days: Sunday

Times: 9

am or pm: am

Days: Sunday

Times: 10.30

am or pm: pm

Days:

Times:

am or pm:

Days:

Times:

am or pm:

Days:

Times:

am or pm:

Days:

Times:

am or pm:

IS A SEATING PLAN REQUIRED?  
-----

This is a renewal of consent.: Yes

The number of amenities on this application is the same as the last consent.: Yes

ExampleSeatingPlan:

DECLARATION  
-----

Declaration: Yes

**ABOUT THIS FORM**

-----

Issued by: Customer Support Team, Planning and Public Protection

Contact phone: 020 7974 5316

Form reference: 21134136









Tables

Domino flip base with white compact laminate table top (600mm x600mm square)



Chairs

Link Carver white powder coated chair with a blue seat pad



## Screens

Blue and white canvas screen – dimensions 1500mm x 870mm

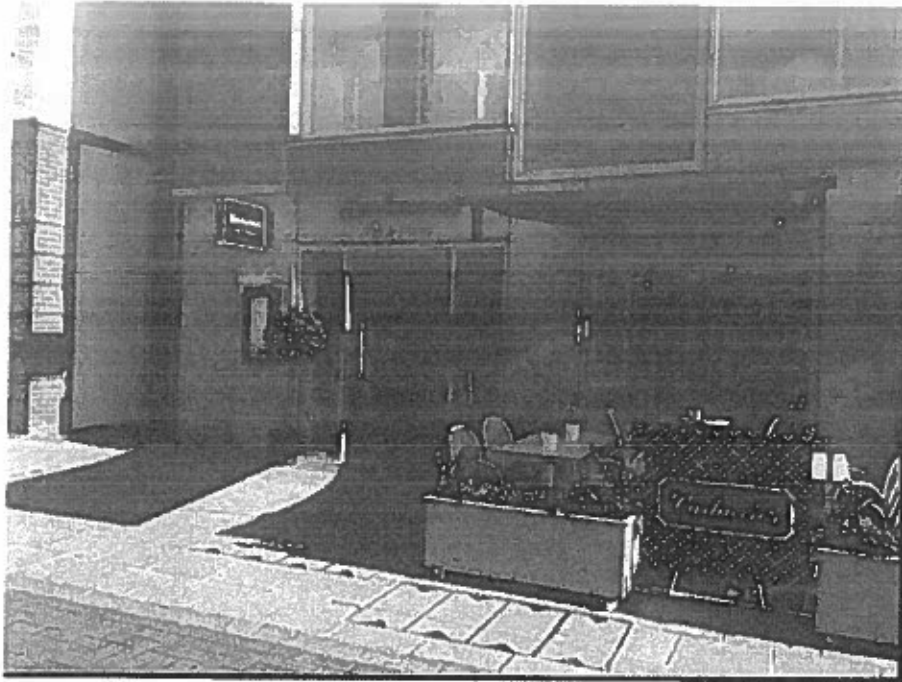

## Posts

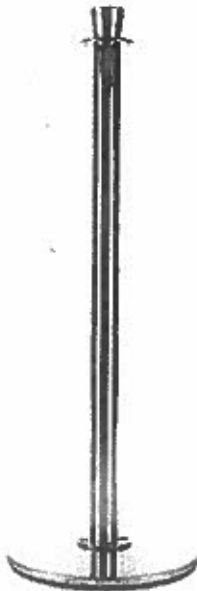

Brushed stainless steel, 19kg standard weight base or 25kg heavy base. Height 100cm base width 34cm or 40cm for the heavy version.

## Planters

Dimensions 1200mm long x 400mm wide x 500mm high - GRP, sprayed Pigeon Grey and include lockable castors and a false base





No objection

**Rahman, Mohammed**

---

**From:** Singleton, Arthur  
**Sent:** 15 February 2018 15:23  
**To:** Dyer, Denise  
**Cc:** Street Works; Rahman, Mohammed  
**Subject:** RE: Consultee letter for PlanningApplication Application: 2018/0788/TC

Hi Denise, I have not had any complaints regarding the above. Thanks

-----Original Message-----

**From:** Dyer, Denise  
**Sent:** 15 February 2018 09:03  
**To:** Singleton, Arthur <Arthur.Singleton@camden.gov.uk>  
**Cc:** Street Works <streetworks@camden.gov.uk>; Rahman, Mohammed <Mohammed.Rahman@camden.gov.uk>  
**Subject:** RE: Consultee letter for PlanningApplication Application: 2018/0788/TC

Denise Dyer  
Streetworks Operations Officer

Telephone: 020 7974 6954

-----Original Message-----

**From:** Rahman, Mohammed  
**Sent:** 14 February 2018 14:48  
**To:** Street Works <streetworks@camden.gov.uk>  
**Subject:** Consultee letter for PlanningApplication Application: 2018/0788/TC

Please find attached Consultee letter for PlanningApplication application 2018/0788/TC

Y463828





No Objections

**Rahman, Mohammed**

---

**From:** Duffy, John  
**Sent:** 23 February 2018 17:17  
**To:** Rahman, Mohammed  
**Subject:** 32-34 Rosslyn Hill re Obs

Hi Mohammed,

I've reviewed the plans and documents that have been submitted in support of tables and chairs application 2018/0788/TC for Carluccio's restaurant, 32-34 Rosslyn Hill, London, NW3 1NH.

This is a renewal application for the placing of 16 tables, 32 chairs (2 per table), 2 barriers and 6 planters outside the premises on Rosslyn Hill.

The submitted plan indicates that there is an effective footway width of 3.6m past the tables and chairs zone, which is sufficient for pedestrians to pass unhindered.

Therefore I have no objections on transport grounds.

I trust that this is helpful. Please let me know if you have any queries.

Kind regards,

John Duffy  
Transport Planner  
Regeneration and Planning  
Supporting Communities  
London Borough of Camden

Telephone: 020 7974 3343  
Web: [camden.gov.uk](http://camden.gov.uk)  
5th Floor  
5 Pancras Square  
London N1C 4AG

Please consider the environment before printing this email.

