

- LEGEND**
- ⊙ FIRE ALARM BREAKGLASS
  - ⊕ UNSWITCHED FUSED CONNECTION UNIT
  - ⊖ SWITCHED FUSED CONNECTION UNIT
  - ⊗ SINGLE SWITCHED SOCKET OUTLET
  - ⊘ DOUBLE SWITCHED SOCKET OUTLET
  - FAP FIRE ALARM PANEL
  - ⊙ HEAT DETECTOR
  - ⊙ SMOKE DETECTOR
  - ⊙ SOUNDER (BASE MOUNTED)
  - ⊙ GREEN BREAKGLASS AND PUSH TO EXIT
  - ⊙ FIRE ALARM INTERFACE UNIT
  - ⊙ ENTRY PANEL
  - ⊙ ACCESS CONTROL READER
  - ⊙ INTERCOM HANDSET
  - ⊙ ELECTRONIC LOCK AND DOOR CONTACT
  - ⊙ DOUBLE RJ45 DATA OUTLET
  - ⊙ DISTRIBUTION BOARD
  - A SUSPENDED LINEAR LED LUMINAIRE WITH UP/DOWN OUTPUT
  - G SURFACE LINEAR LED & LUMINAIRE
  - H SURFACE LINEAR LED BATTEN
  - EXIT MAINTAINED LED EDGELIT EXIT LUMINAIRE
  - ⊙ PD PRESENCE DETECTOR
  - ⊙ EMERGENCY CONVERSION
  - ⊙ SINGLE WAY SWITCH (GANGS AS INDICATED)
  - ⊙ 2 WAY SWITCH
  - DTA DISABLED TOILET ALARM INDICATOR
  - ⊙ DISABLED TOILET ALARM PULL
  - ⊙ DISABLED TOILET ALARM RESET
  - ⊙ SOUNDER/BEACON

Project No: **D4558** Drawing No: **E300** Revision No: **A**

Title:  
**Co - working Spaces**  
**Provender building**  
**Proposed Ground Floor Lighting,**  
**Small Power & Misc Services Layout**

**NOTES:**

- DIMENSIONS:** Figured dimensions are to be taken in preference to scaled dimensions. All dimensions are to be verified on site prior to work commencing.
- DISCREPANCIES:** Any discrepancy is to be referred to the consultant before proceeding.
- COPYRIGHT © 2018:** Copyright in this drawing is the property of Michael Jones & Associates LLP and must not be reproduced nor amended nor used for the execution of any works whether in connection with the proposed works for which it is prepared or otherwise without the express consent of Michael Jones & Associates LLP. All rights reserved.
- RELATED DOCUMENTS:** This drawing shall be read in conjunction with the relevant written Specification of Works, accompanying drawings equipment schedules and all other relevant documents connected to those works shown on this drawing.

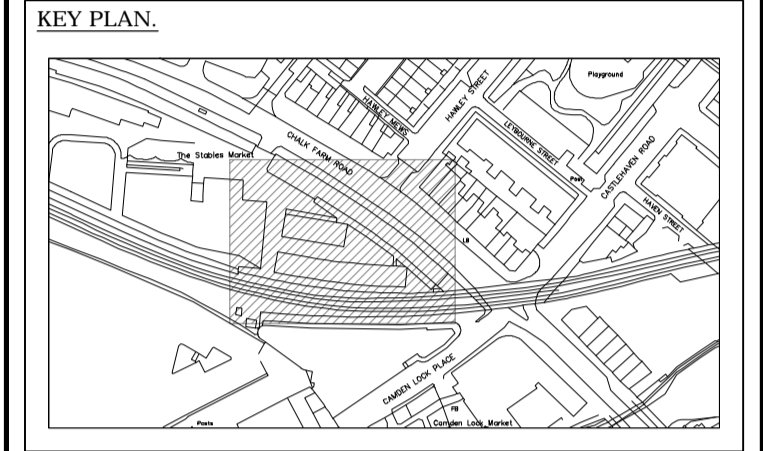

A	5th April 2018	Planning Issue
No:	Date:	Amendment:
Revision:		

**Michael Jones & Associates LLP**  
**ENGINEERING CONSULTANTS**

Crossway House  
8 London Road, Reigate, Surrey, RH2 9HY.  
Tel: +44(0)1737 243610 Fax: +44(0)1737 241142  
e.mail: info@mjassociates.co.uk

Scale: **1:50/1:100** Date: **Mar 2018** Drawn: **PM** Chkd: **MJA**

Client:  
**Labtech**

Project:  
**Stables Market**  
**Camden**

Title:  
**Co - working Spaces**  
**Provender building**  
**Proposed Ground Floor Lighting,**  
**Small Power & Misc Services Layout**

Project No: **D4558** Drawing No: **E300** Revision No: **A**

**PLANNING ISSUE**