

Notes

1. Isolate existing electrical supply to current signage.
2. Remove and dispose of existing signage logo.
3. Remove existing frosted window vinyl and vinyl 'Tiger Logo'.
4. Clean and prepare glass ready for new signage/vinyl installations.
5. Retain bespoke window poster frames and change internal graphic.
6. Acrylic letters to be removed and wall made good.



01 EXISTING ELEVATION



02 EXISTING SIDE ELEVATION

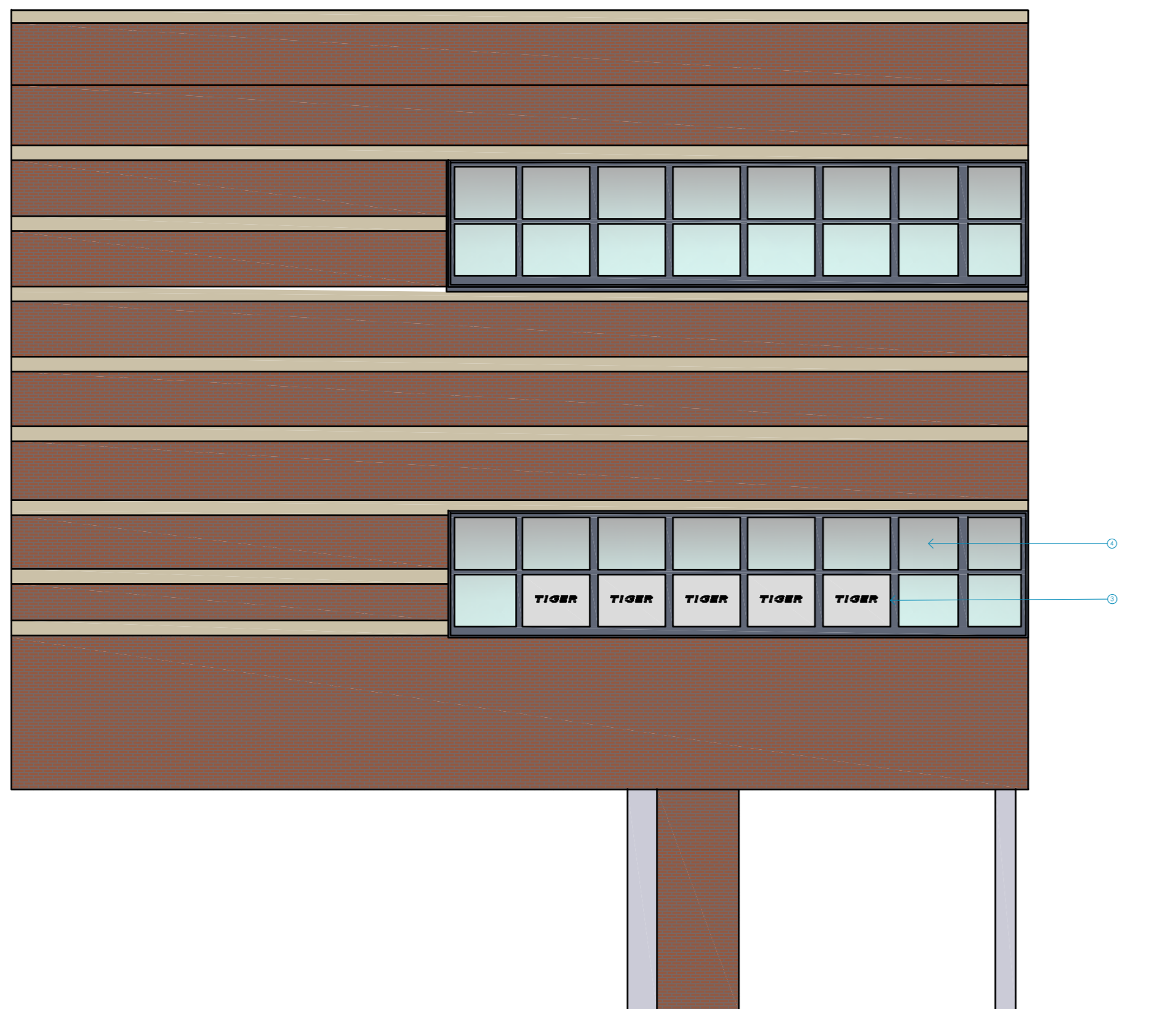

03 EXISTING REAR ELEVATION

A	Client design amends	09/04/18
-	Initial Issue	29/03/18
Rev:	Amendment:	Date:

Newbury 1  
 Centrix@Keys  
 Keys Business Village  
 Keys Park Road  
 Hednesford  
 Staffordshire  
 WS12 2HA  
 T: 01543 275101  
 F: 01543 458278  
 E: design@hlpuktd.net  
 W: www.hlpuktd.net



**flying tiger**  
 copenhagen

Contract  
 4C 02 Shopping Centre  
 255 Finchley Road  
 London  
 NW3 6LU

Drawing Title Existing Elevations		
Dwg. no. HLP / 1060 / EN121 / 01	Rev. A	Paper Size A2
Drawn AK	Date March 2018	Scale 1:50