



01 Basement Plan  
 JTH02\_P099 SCALE 1:100@A3

<b>General Notes:</b> This drawing is copyright of Matthew Allchurch Architects Limited			<b>Rev: Description:</b> P07 Re-issued for Planning 11.04.18 JGW MA P06 Amendments made to improve daylight levels. 09.04.18 JGW MA P05 Re-issued for Planning 13.11.17 JGW MA P04 Amendments made in response to ROL Consultant comments. 10.11.17 JGW MA P03 Re-issued for Planning 07.11.17 JGW MA P02 Amended in response to LBC comments 03.11.17 ODP MA P01 Issue for planning 04.08.17 JGW MA	<b>Client:</b> <b>Barhos Developments Ltd.</b> <b>Project Name:</b> <b>10-11 King's Mews</b> <b>Drawing Title:</b> <b>Basement Plan</b>	<table border="1" style="width: 100%; border-collapse: collapse;"> <tr> <td>Project No:</td> <td>Drawing No:</td> <td>Revision:</td> <td>Scale:</td> <td>Date:</td> </tr> <tr> <td>JTH02</td> <td>P099</td> <td>P07</td> <td>1:100 @ A3</td> <td>04.08.17</td> </tr> <tr> <td>Drawn By:</td> <td>Checked By:</td> <td>Status:</td> <td colspan="2"></td> </tr> <tr> <td>JGW</td> <td>VP</td> <td><b>Planning</b></td> <td colspan="2"></td> </tr> </table>	Project No:	Drawing No:	Revision:	Scale:	Date:	JTH02	P099	P07	1:100 @ A3	04.08.17	Drawn By:	Checked By:	Status:			JGW	VP	<b>Planning</b>		
Project No:	Drawing No:	Revision:	Scale:	Date:																					
JTH02	P099	P07	1:100 @ A3	04.08.17																					
Drawn By:	Checked By:	Status:																							
JGW	VP	<b>Planning</b>																							
Scale: A3																									



the boathouse design studio  
 27 ferry road teddington tw11 9nn  
 t: 020 8973 0050  
 e: info@maa-architects.com  
 w: www.maa-architects.com

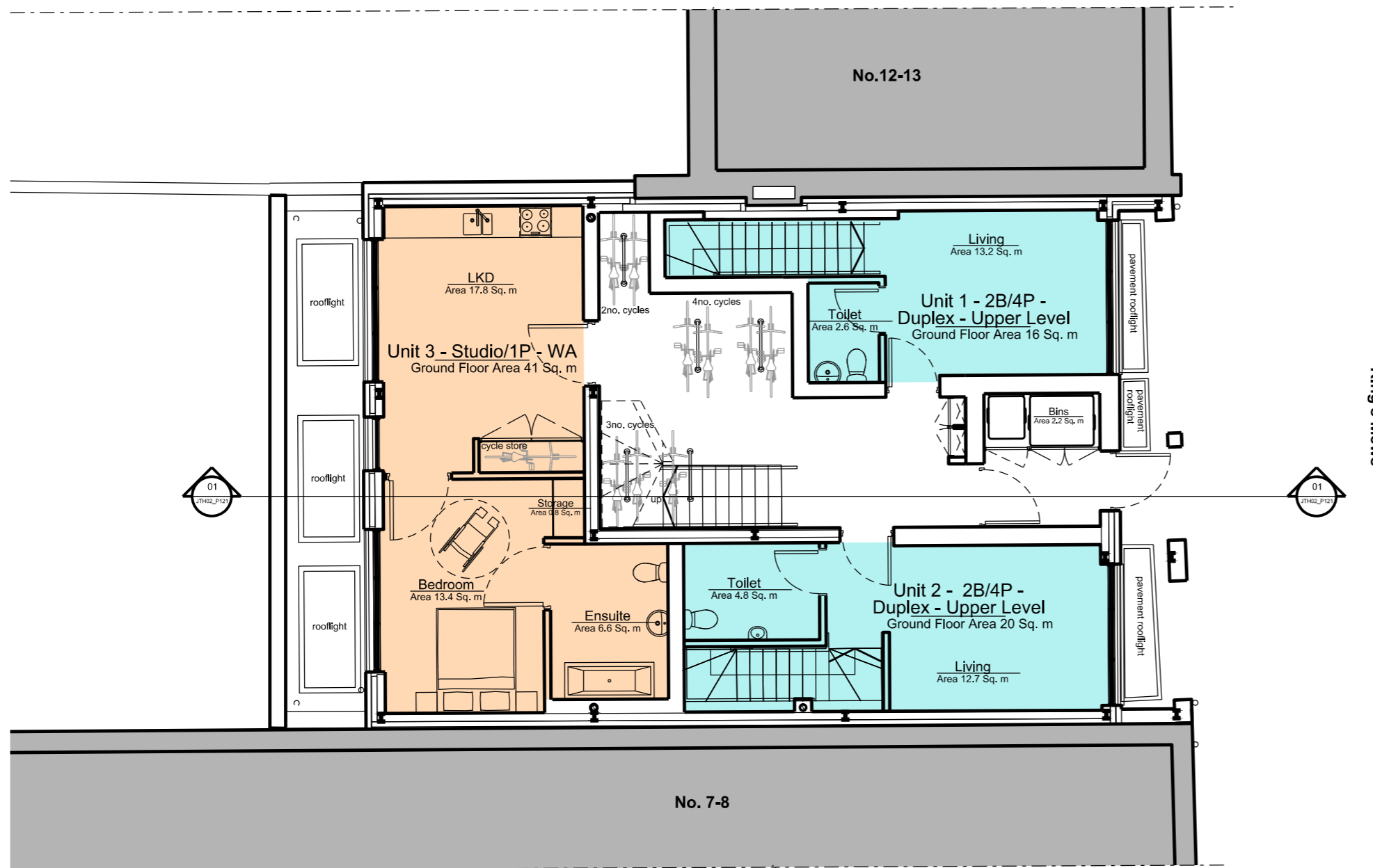

King's Mews

01 Ground Floor Plan  
 JTH02\_P100 SCALE 1:100@A3

**General Notes:**  
 This drawing is copyright of Matthew Allchurch Architects Limited



- P06 Re-issued for Planning
- P05 Amendments made to improve daylight levels
- P04 Re-issued for planning
- P03 Amended in response to LBC comments
- P02 Amended for comment
- P01 Issue for planning
- Rev: Description:

11.04.18	JGW	MA
09.04.18	JGW	MA
07.11.17	JGW	MA
03.11.17	ODP	MA
09.08.17	JGW	VP
04.08.17	JGW	MA
Date	Drn by:	Ckd by:

Client: Barhos Developments Ltd.				
Project Name: 10-11 King's Mews				
Drawing Title: Ground Floor Plan				
Project No: JTH02	Drawing No: P100	Revision: P06	Scale: 1:100 @ A3	Date: 04.08.17
Drawn By: JGW	Checked By: VP	Status: Planning		

the boathouse design studio  
 27 ferry road teddington tw11 9nn  
 t: 020 8973 0050  
 e: info@maa-architects.com  
 w: www.maa-architects.com

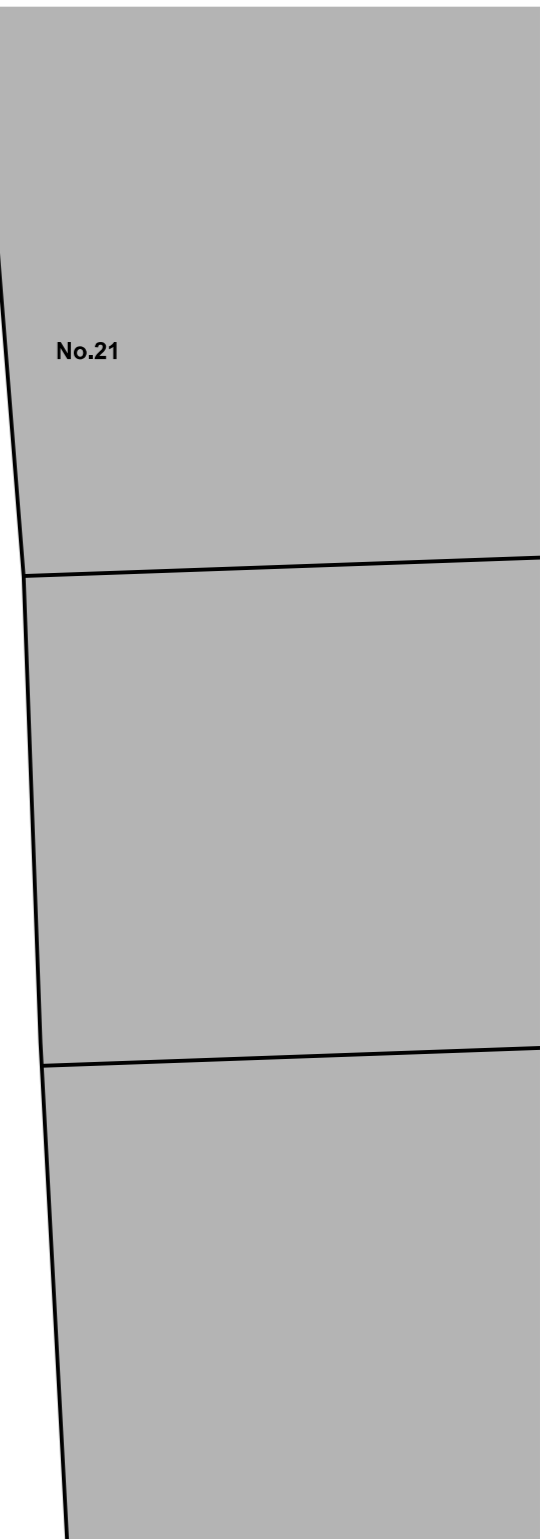
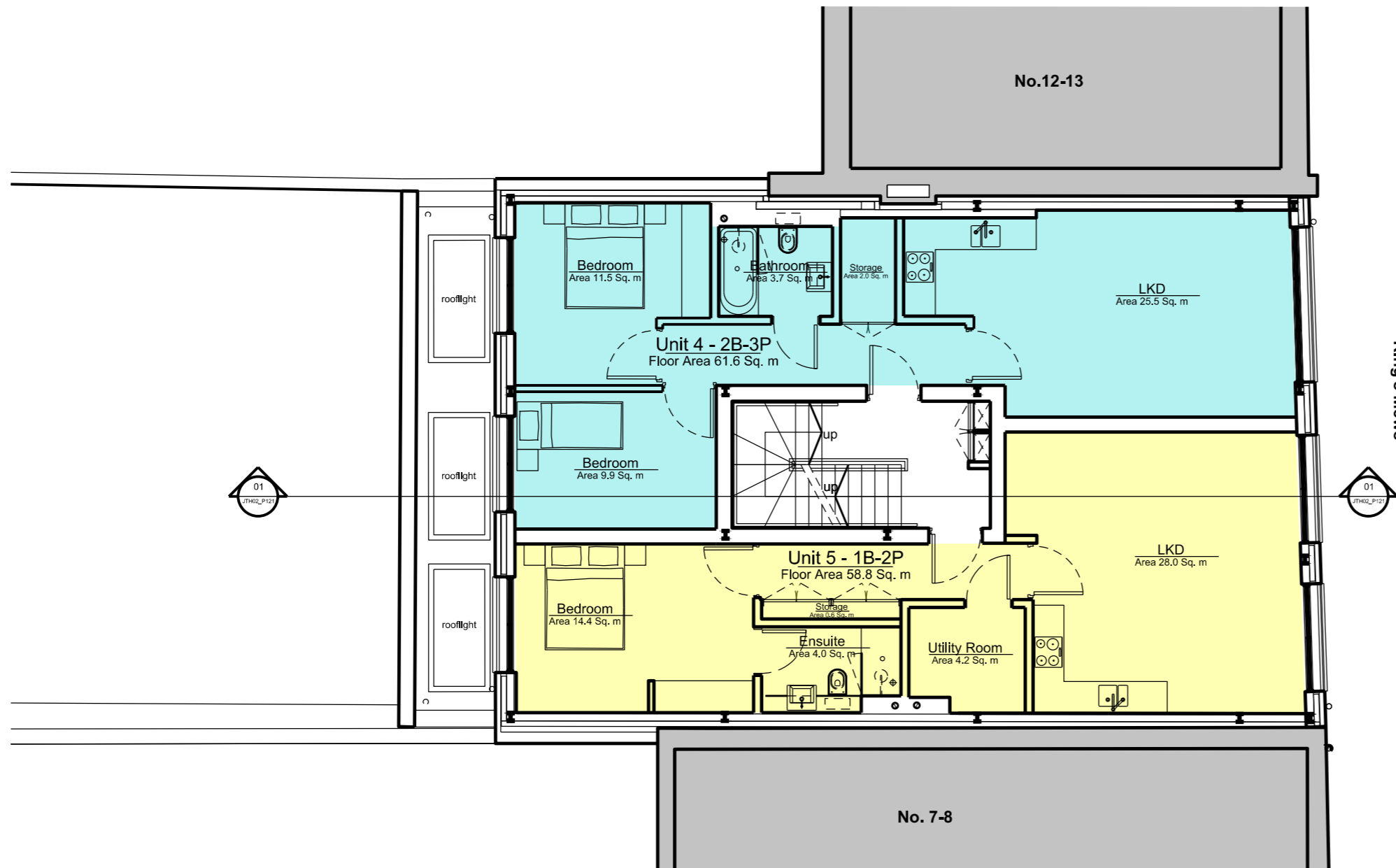

01 First Floor Plan  
 JTH02\_P101 SCALE 1:100@A3

**General Notes:**

This drawing is copyright of Matthew Allchurch Architects Limited



Scale:  
A3



P07	Re-issued for Planning	11.04.18	KD	MA
P06	Layout swap according to latest updates.	10.04.18	KD	MA
P05	Amendments made to staircase and flat entrances to accommodate amendments to layouts on lower levels.	09.04.18	JGW	MA
P04	Re-issued for Planning	07.11.17	JGW	MA
P03	Amended in response to LBC comments	06.11.17	ET	MA
P02	Amended in response to LBC comments	03.11.17	ODP	MA
P01	Issue for planning	04.08.17	JGW	MA
Rev:	Description:	Date	Drn by:	Ckd by:

Client: <b>Barhos Developments Ltd.</b>				
Project Name: <b>10-11 King's Mews</b>				
Drawing Title: <b>First Floor Plan</b>				
Project No: <b>JTH02</b>	Drawing No: <b>P101</b>	Revision: <b>P07</b>	Scale: <b>1:100 @ A3</b>	Date: <b>04.08.2017</b>
Drawn By: <b>JGW</b>	Checked By: <b>VP</b>	Status: <b>Planning</b>		

the boathouse design studio  
 27 ferry road teddington tw11 9nn  
 t: 020 8973 0050  
 e: info@maa-architects.com  
 w: www.maa-architects.com

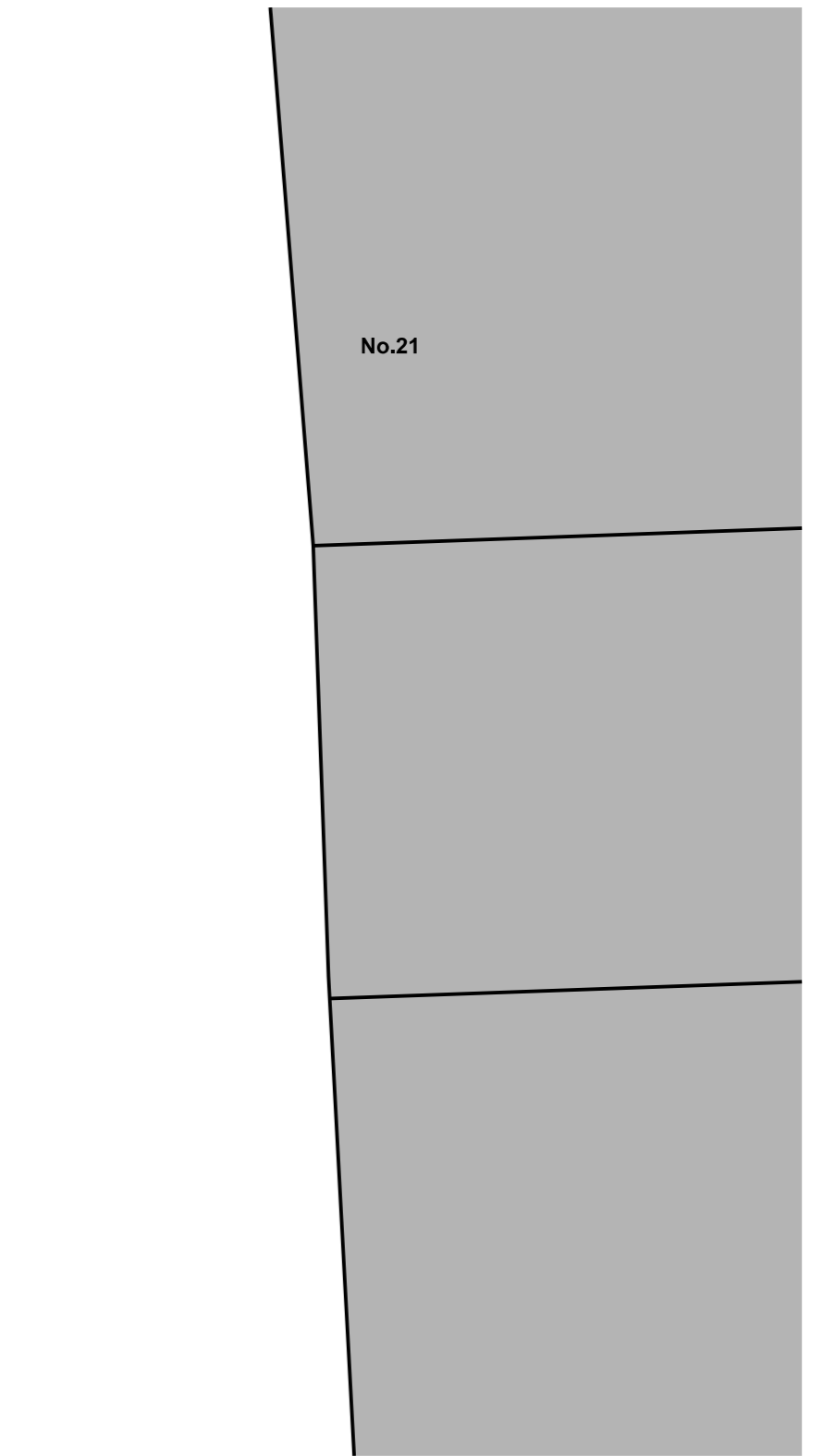
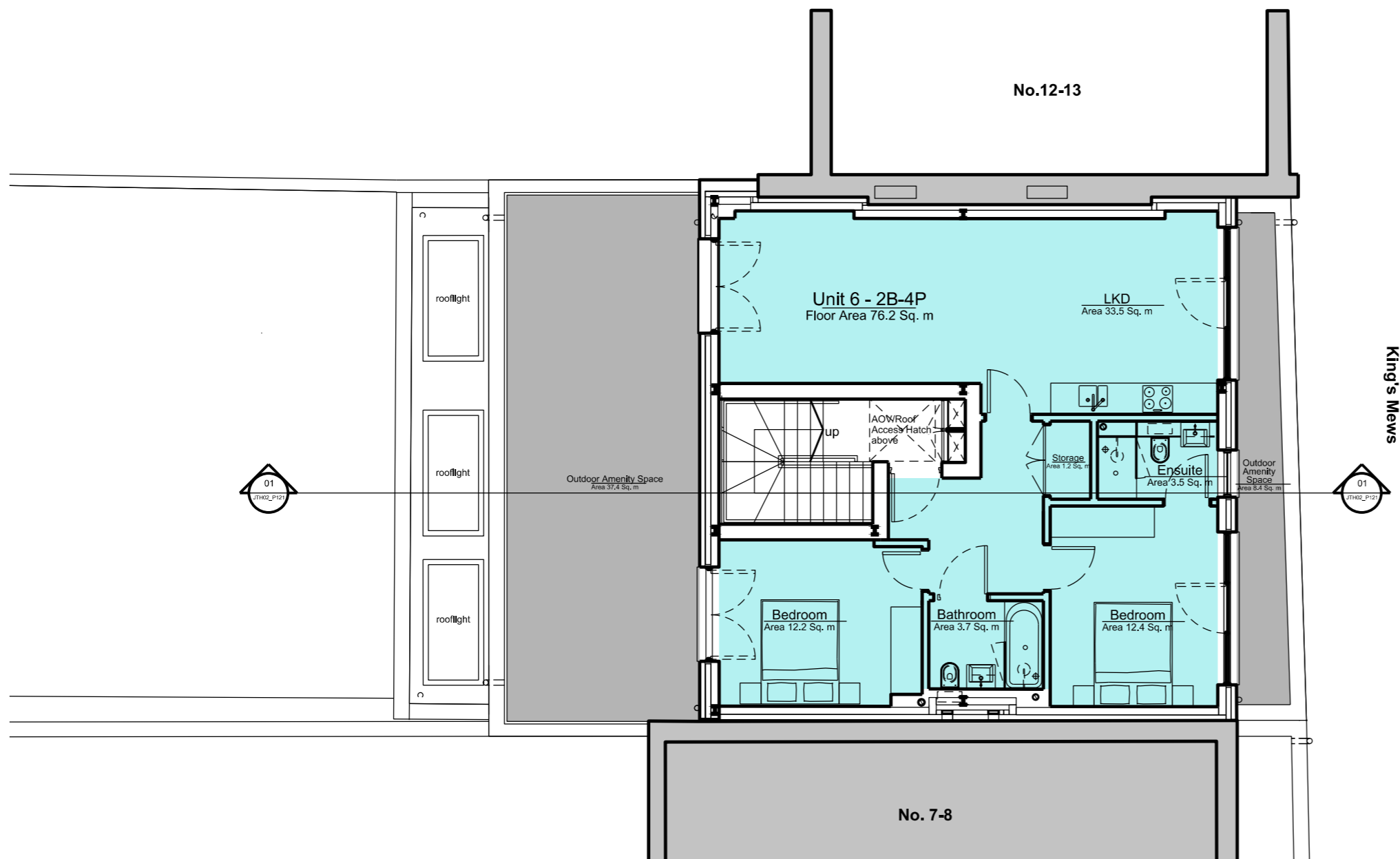

02 Second Floor Plan  
 JTH02\_P102 SCALE 1:100@A3

<b>General Notes:</b> This drawing is copyright of Matthew Allchurch Architects Limited				<b>P05</b> Re-issued for Planning 11.04.18 JGW JGW <b>P04</b> Amendments made to staircase to accommodate amendments to layouts on lower levels. 09.04.18 JGW JGW <b>P03</b> Amended in response to LBC comments 07.11.17 JGW JGW <b>P02</b> Amended in response to LBC comments 06.11.17 ET JGW <b>P01</b> Issue for planning 04.08.17 JGW MA <b>Rev:</b> Description: Date Drn by: Ckd by:	Client: <b>Barhos Developments Ltd.</b> Project Name: <b>10-11 King's Mews</b> Drawing Title: <b>Second Floor Plan</b>	Project No: JTH02 Drawing No: P102 Revision: P05 Scale: 1:100 @ A3 Date: 04.08.17					<p>the boathouse design studio          27 ferry road teddington tw11 9nn          t: 020 8973 0050          e: info@maa-architects.com          w: www.maa-architects.com</p>
Scale: A3				Drawn By: JGW Checked By: VP Status: <b>Planning</b>							

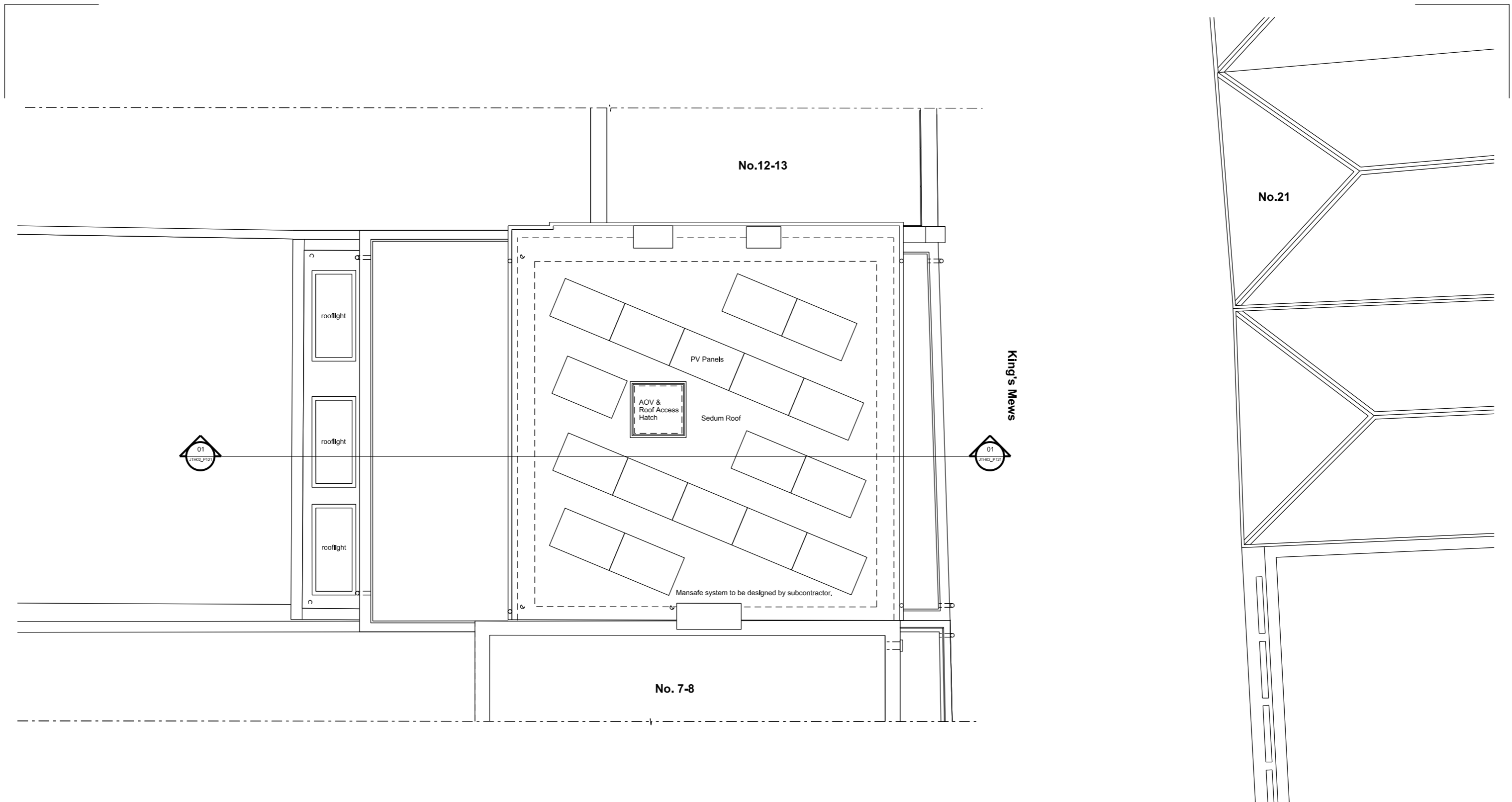

01 Roof Plan  
 JTH02\_P103 SCALE 1:100@A3

<b>General Notes:</b> This drawing is copyright of Matthew Allchurch Architects Limited						<b>Rev: Description:</b> P04 - Re-issued for Planning P03 - Photovoltaic panels added P02 - Re-issued for planning P01 - Issue for planning		<b>Date Drn by: Ckd by:</b> 11.04.18 JGW MA 09.04.18 JGW MA 07.11.17 JGW MA 04.08.17 JGW MA		Client: <b>Barhos Developments Ltd.</b> Project Name: <b>10-11 King's Mews</b> Drawing Title: <b>Roof Plan</b>			
Scale:										Project No: JTH02 Drawing No: P103 Revision: P04 Scale: 1:100 @ A3 Date: 04.08.17		the boathouse design studio 27 ferry road teddington tw11 9nn t: 020 8973 0050 e: info@maa-architects.com w: www.maa-architects.com	
A3										Drawn By: JGW Checked By: VP Status: <b>Planning</b>			