

125 Goldhurst Terrace Flat 1, London NW6 3EX
Proposed side and rear extension
Axonometric schematic view

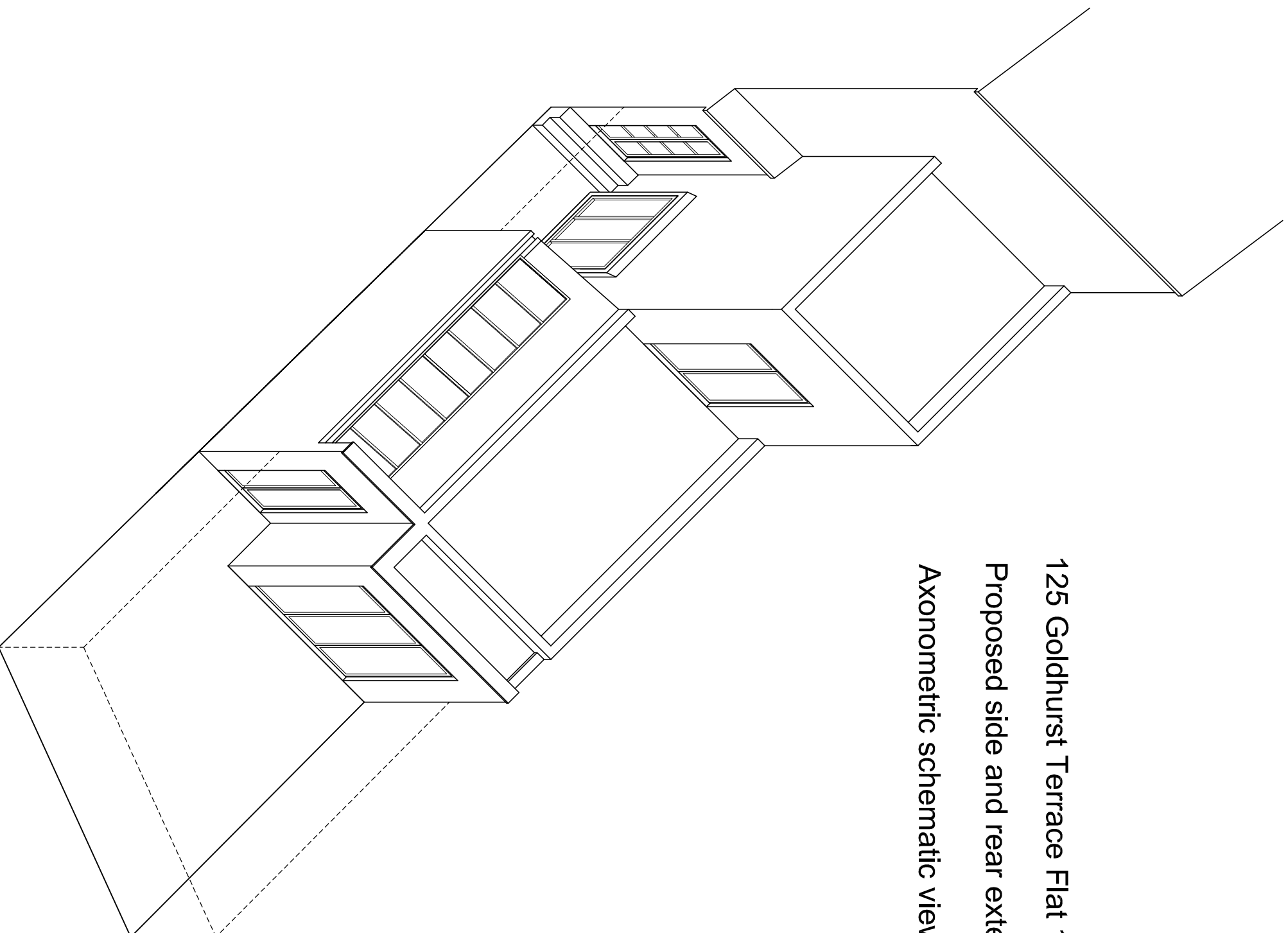

125 Goldhurst Terrace Flat 1, London NW6 3EX
Rear and side 1 storey extension
Roof plans - existing and proposed

Rev. 18.03.2018

Monika Dawlud
ARCHITECTURAL • PLANNING • DESIGN

53 Long Lane, London, N3 2HY
E: monika@dawludarchitectural.com • T: 017537 144315

Client Pratik & Ansh
Date 09.2017
Scale 1 : 100
Dwg no PI 008