

2 Proposed Garden View 01

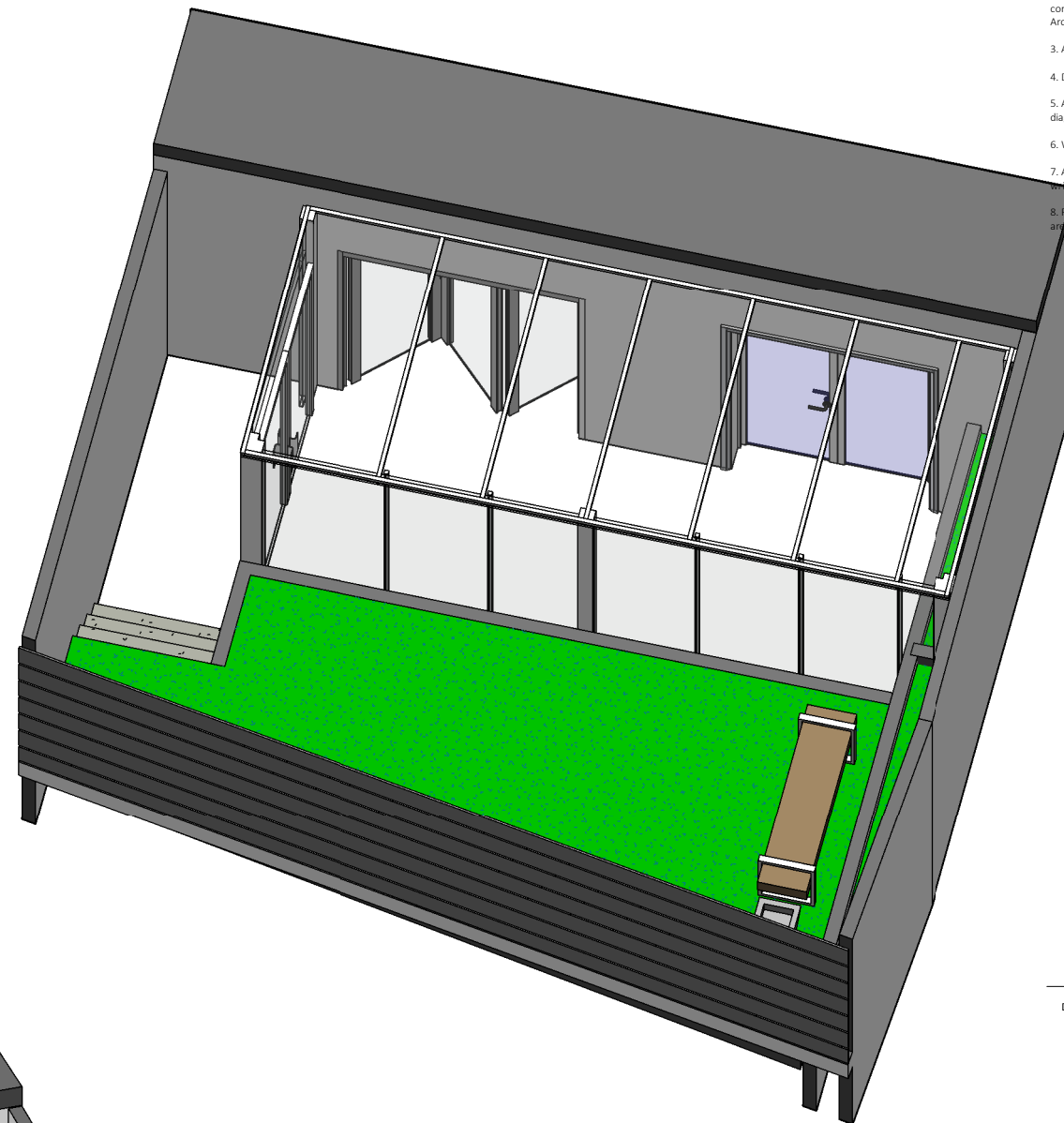

1 Proposed Garden View 2

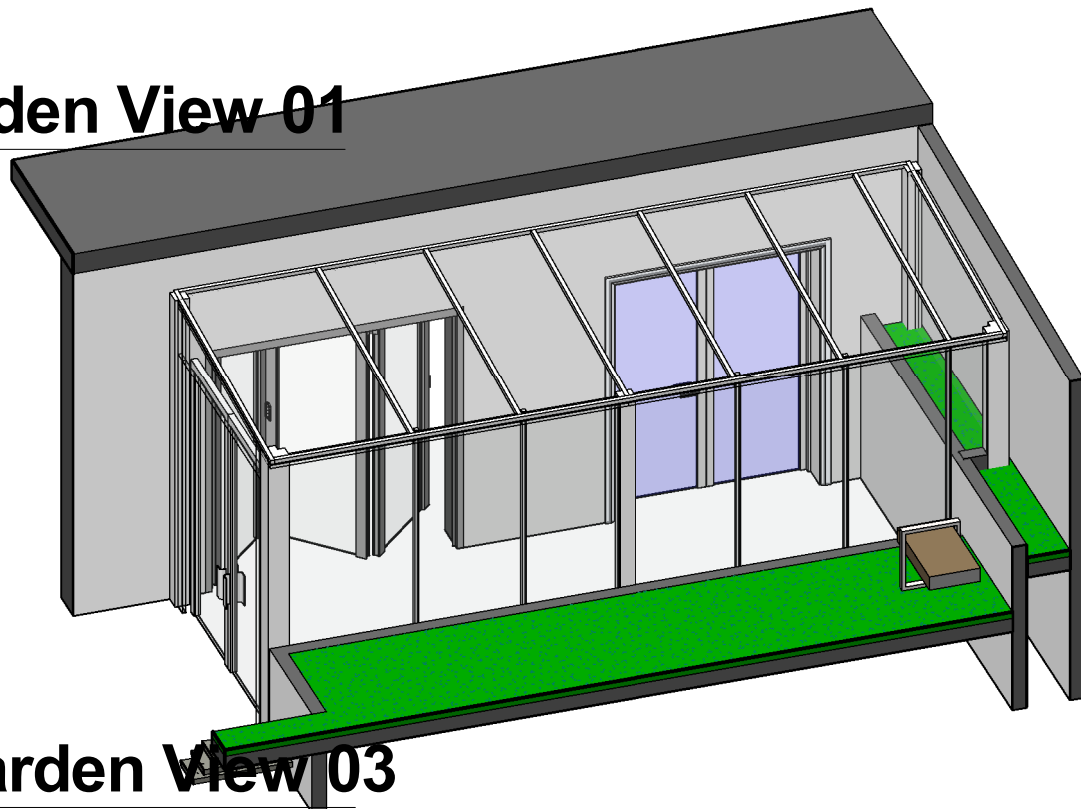

3 Proposed Garden View 03

- NOTES:
1. This drawing is to be read in conjunction with all relevant contract documentation from the design team, with any conflicting information to be brought to the attention of NewLake Architecture & Planning Services in writing before commencing on site.
 2. The contractor is to check and verify all levels and dimensions before construction. Any discrepancies are to be brought to the attention of NewLake Architecture & Planning Services in writing before commencing on site.
 3. All dimensions in mm, unless otherwise stated.
 4. Do not scale from this drawing.
 5. All sub base and concrete design and specification to engineer's details. All diagrams provided here are purely indicative.
 6. Water-proofing of any element to be specified by others.
 7. All proprietary products shall be installed in accordance with manufacturers written instructions.
 8. Plant numbers are an indication only and plants should be ordered to suit site area in accordance with scheduled plant densities.

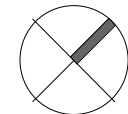

| DATE | DRAWN | DESCRIPTION OF REVISION | REVISION LETTER | CHECKED BY |
|------|-------|-------------------------|-----------------|------------|
| | | | | |

NEWLAKE ARCHITECTURE
 Architectural & Planning Services
 40 Rosehill Avenue, Sutton SM1 3HG
 T: (+44) 07534 053266 / 07854 841149
 E: studio@ashandso.co.uk

CLIENT
 Mr. Attila Horvath
 PROJECT TITLE
 29A Pilgrims Lane, NW3 1SX
 DRAWING TITLE
PROPOSED 3D
 DRAWING STATUS
 For Planning

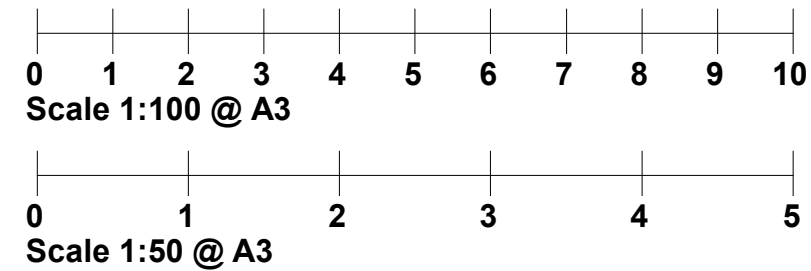

| | | |
|--|-------------|---------------|
| DRAWING SCALE: | DRAWN BY: | DRAWN DATE: |
| PAPER SIZE: | Designer | 13/01/2018 |
| A3 | CHECKED BY: | CHECKED DATE: |
| | Checker | 13/01/2018 |
| DRAWING NUMBER: | | REVISION: |
| NLA210 /08 | | |
| NewLake Architecture & Planning Services | | |