



**PROPOSED DOWNPIPE DETAILS:**

**Proposed Downpipe:**

Downpipe: Aluminium  
 Colour: RAL 7016 (powdercoated)

**PROPOSED DOWNPIPE COLOUR:**

**RAL 7016:**  
 Range: RAL Classic  
 Anthracite grey



**OPTIONAL COLOURS:**

**RAL 7021:**  
 Range: RAL Classic  
 Black grey



**EXAMPLE OF RECESSED BRICKWORK:**

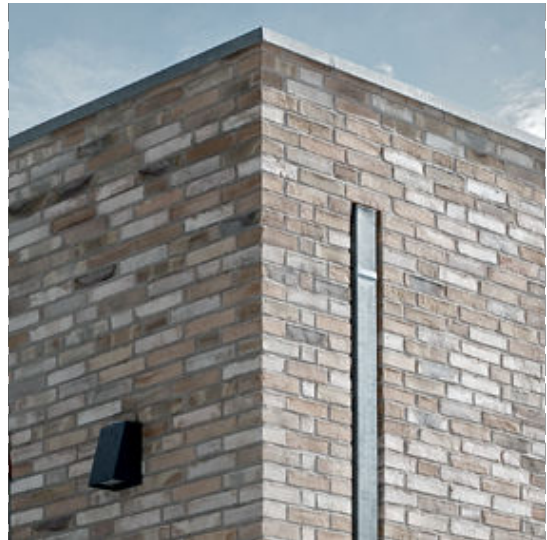

**Notes**

1. All dimensions to be checked on site.
2. All dimensions are to masonry unless otherwise stated (ie not plaster finishes)
3. All information is to be checked and verified by the contractors and sub-contractors for accuracy and fit.
4. Discrepancies or omissions to be brought to the attention of Douglas & King prior to construction.
5. Do not scale from this drawing.



revision	date	notes	project:	drawing title:
A	03.04.2018	Planning Issue	White Lodge 252 Finchley Road NW3 7AA	Planning Discharge (Condition3): Proposed External Materials
			client:	
			Finchley Road Developments LTD	

scale:	date:	PLANNING DISCHARGE
1:10@A4	January 2018	
drawing no:	FINc252_PL_DR_051_A	

148-150 Curtain Road London EC2A 3AR  
 t + 44 (020) 7613 1395  
 info@douglasandking.com  
 www.douglasandking.com

**Douglas and King Architects**