



1 Bayham Place Facade  
Scale: 1:50

**Legend - Spandrel Panel 3 - SP3**

1. External 2 leaf brick wall with concealed gutter. Wall to achieve u-value 0.17 w/m2 or less.
- 1A. Zinc metal coping
2. External head cill moulded to form border of panel. RAL tbc. Allow for weep holes (location TBD).
3. VJ.67 Pyrolave glazed brick slip by Pyrolave Architecture (OSA)
4. Tile adhesive as per manufacturers's installation guidelines.
5. FastClad brick slip cladding
6. Interlocking bracket (female) fixed to sheeting rail
7. Sheeting rail at intervals fixed to secondary beams
8. External head cill moulded to form top border of panel
9. Base track of W50TB Crittall system by Westleigh (OSA) fixed to spandrel panel
10. New brick wall set back
11. W50TB Crittall system by Westleigh (OSA) fixed to spandrel panel
12. Secondary beam at top and bottom of panel fixed to structural column
13. Structural column top to SE details.
14. 35mm floor finish zone
15. 70mm unbonded screed
16. 15mm Regupol acoustic underlay
17. 130mm structural deck to SE details
18. Intumescent sealant (AstroFlame OSA) as required sealing Fireline casing of steel beam
19. 2 x 15mm Fireline casing to steel beam fixed with staggered joints.
20. Structural beam to SE details. Beam to be same width as column.
21. Perimeter fire break. Refer to NBS spec.
22. 100mm mineral wool (non-combustible)

- Note:**
1. Facade Spandrel design is indicative and subject to fabrication and shop drawings
  2. Drawing to be read in conjunction with other consultant details and AHA detail drawing 660 series
  3. Refer to Acoustic and Sustainability report for minimum respective acoustic and energy performance requirements.
  4. Refer to manufacturer's installation guidelines / information for all products prior to installation

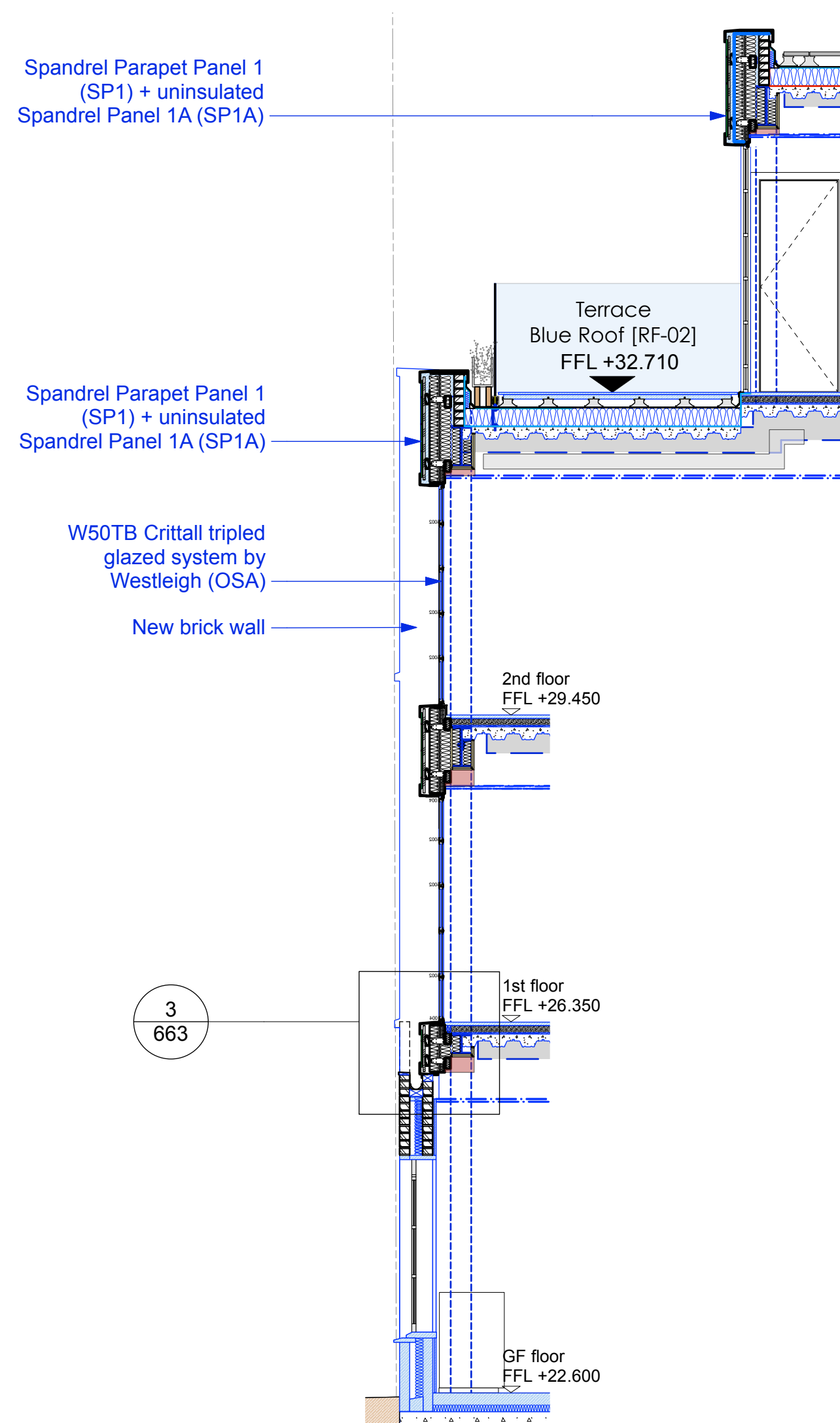

2 Sectional Detail of Facade Spandrel Panels  
Scale: 1:50

23. 12mm cement bonded particle board
  24. 90mm Kooltherm K112 insulation by Kingspan (non-combustible) (OSA) . To achieve u-value 0.20 w/m2k or less. To be agreed with Approved Inspector.
  25. Steel profile connecting head track to secondary beam
  26. Packer as required
  27. Filler as required with Zinc metal sheeting lapped up to underside of Spandrel and Copping.
  28. Cavity closer
- NB: Allow for resilient gaskets for all fixings

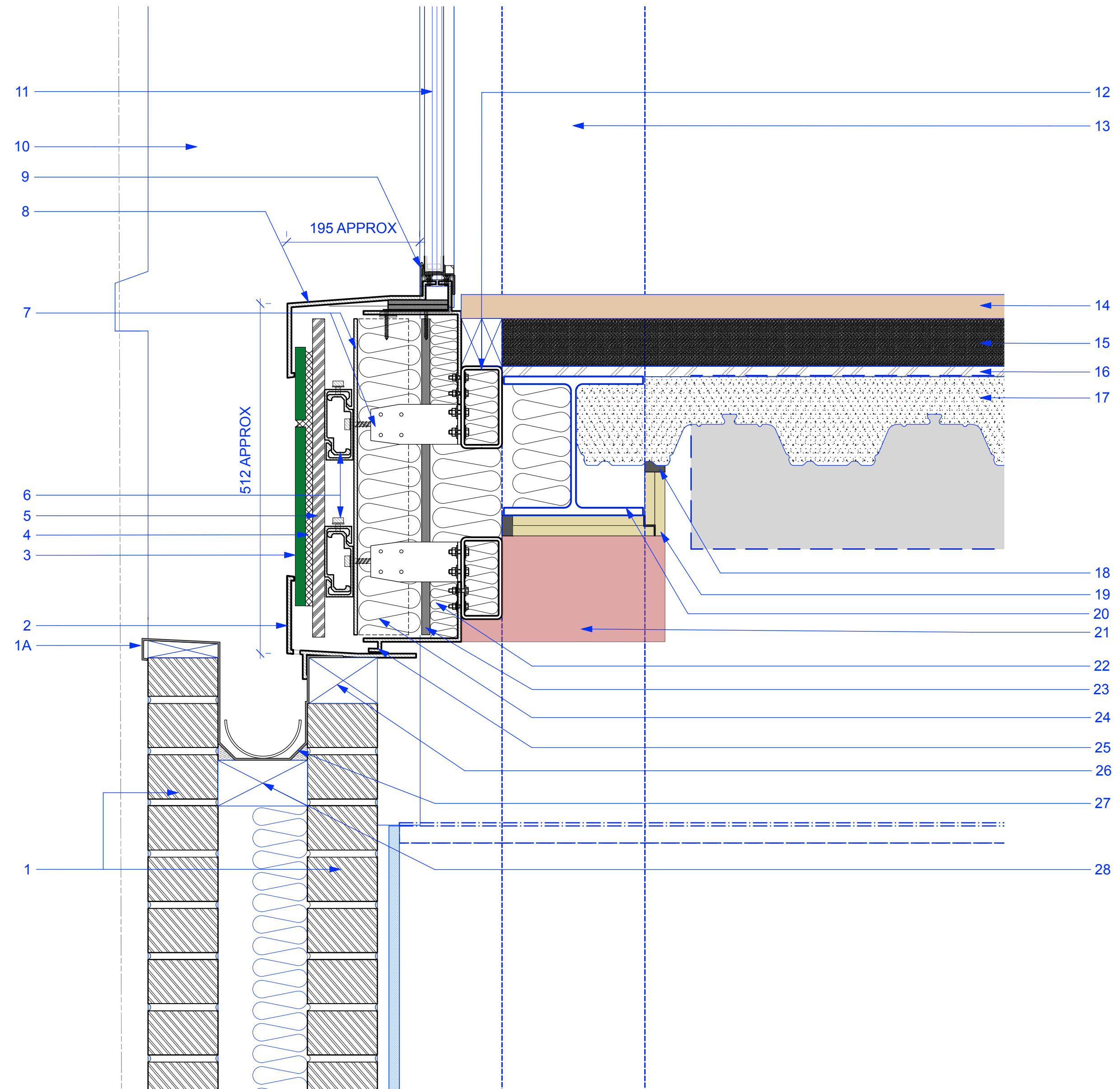

Copyright. All rights reserved. This drawing must not be reproduced without permission.  
Only the original drawing should be relied upon. Contractors, subcontractors and suppliers must verify all dimensions on site before commencing any work or making any shop drawings.  
All shop drawings to be submitted to the architect for comment prior to fabrication.  
This drawing is to be read in conjunction with the Architect's specification, bills of quantities / schedules, structural, mechanical & electrical drawings and all discrepancies are to be reported to the architect.  
Do not scale from this drawing. Dimensions are in millimetres unless otherwise stated.

revision / date / amendments

26.01.18

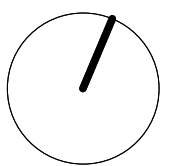

0 50 100 150 200 250 400mm

**STAGE 4**

Archer Humphryes Architects

Basement  
Central House  
142 Central Street  
London, United Kingdom  
EC1V 8AR  
T: +44 (0) 20 7251 8555

|  |                       |                 |              |
|--|-----------------------|-----------------|--------------|
| project title                                      |                       | scale           | date         |
| KOKO + Hope & Anchor + Bayham Place Camden, London |                       | 1:5 @A1         | 30.11.17     |
| drawing title                                      | drawing number        | drawn / checked | PC / JS / DA |
| Proposed Facade Spandrel + Glazing Details 4       | AHA / KKC / DET / 663 | revision        | -            |