

Copyright: All rights reserved. This drawing must not be reproduced without permission.

Only the original drawing should be relied upon. Contractors, subcontractors and suppliers must verify all dimensions on site before commencing any work or making any shop drawings.

All shop drawings to be submitted to the architect for comment prior to fabrication.

This drawing is to be read in conjunction with the Architect's specification, bills of quantities / schedules, structural, mechanical & electrical drawings and all discrepancies are to be reported to the architect.

Do not scale from this drawing. Dimensions are in millimetres unless otherwise stated.

revision / date / amendments
 - / - / - / -

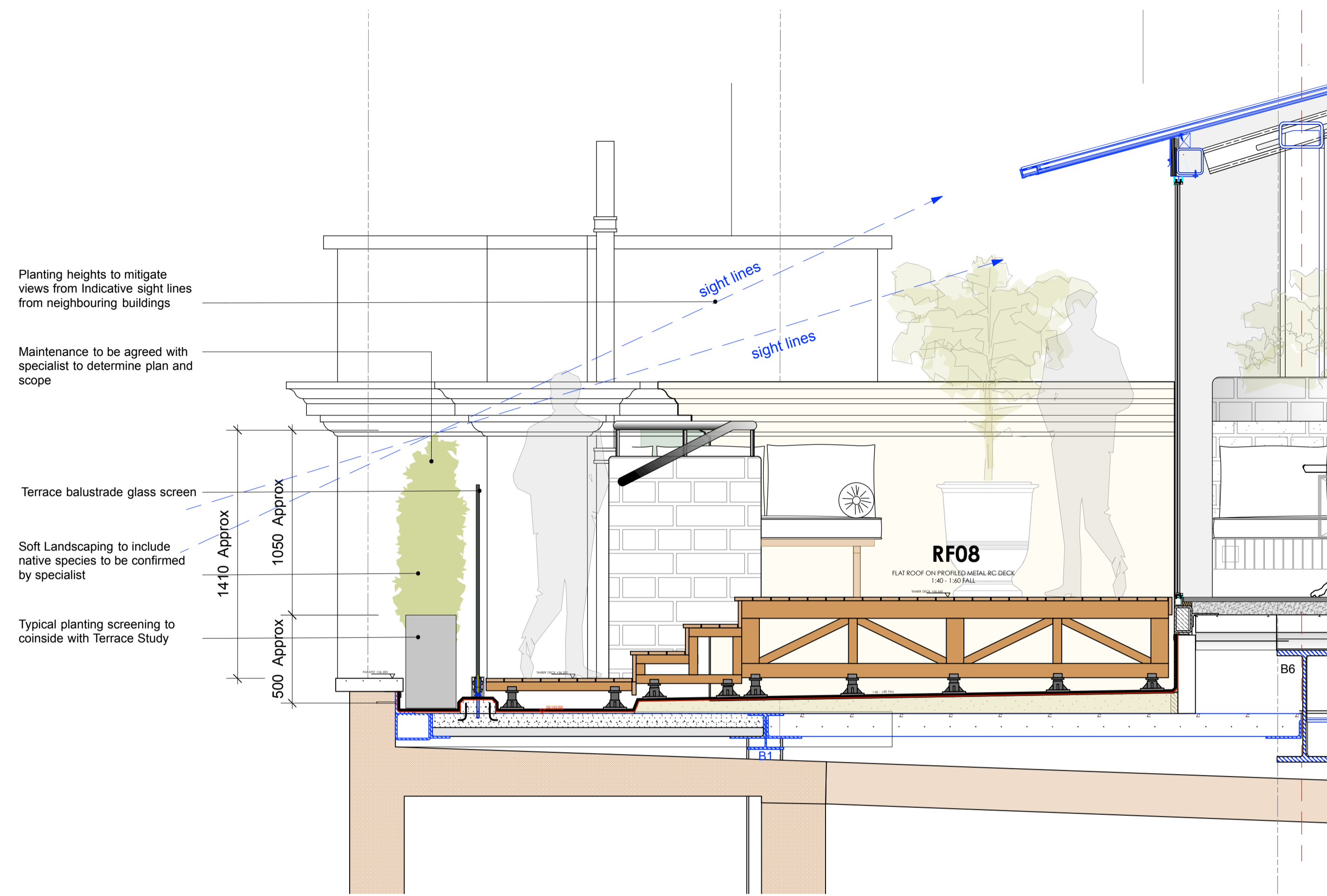

1 Terrace Section - AA
 Scale: 1:20

Soft Landscaping to include native species to be confirmed by specialist
 Planter partially screened by parapet wall

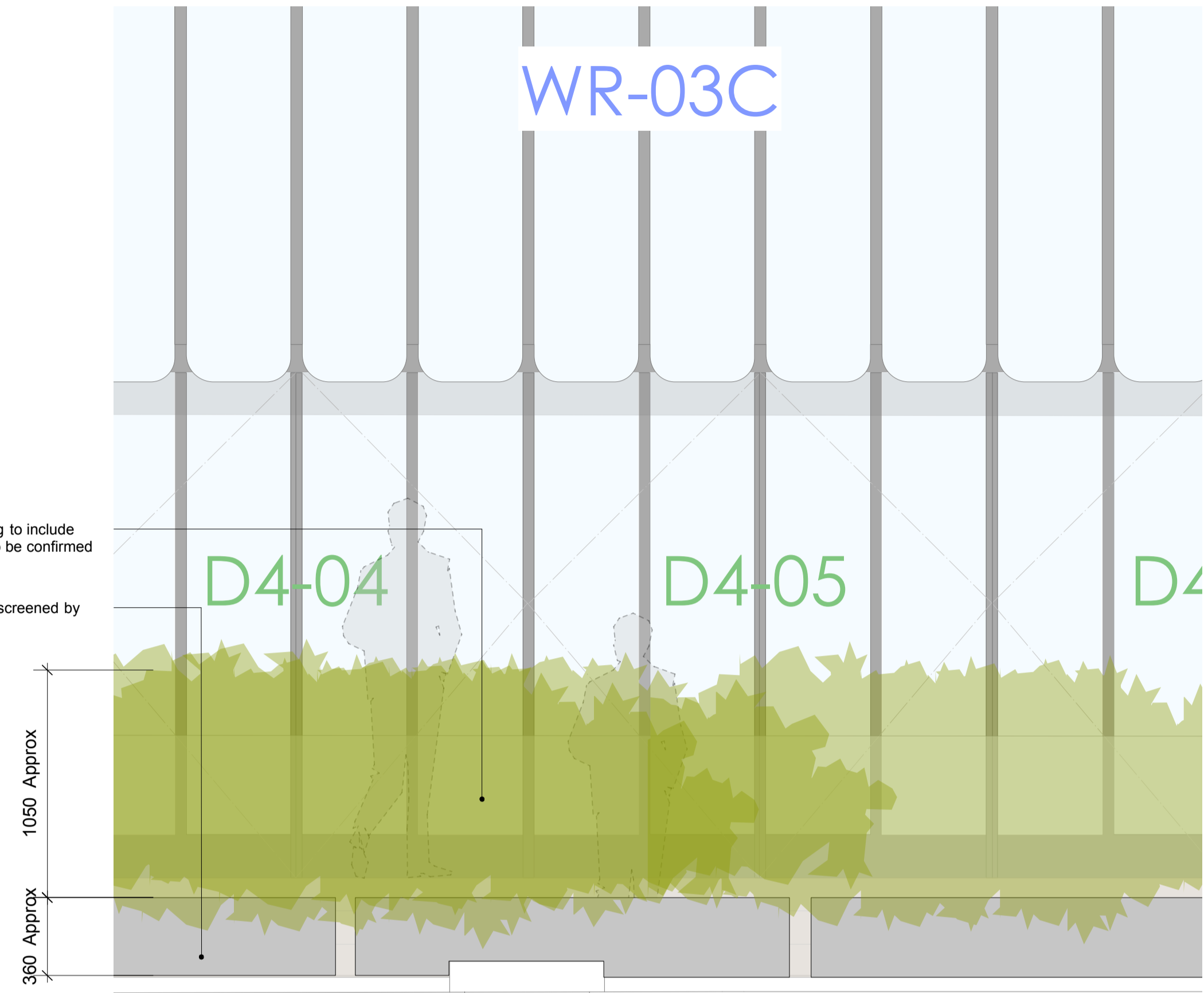

Existing elevation structure

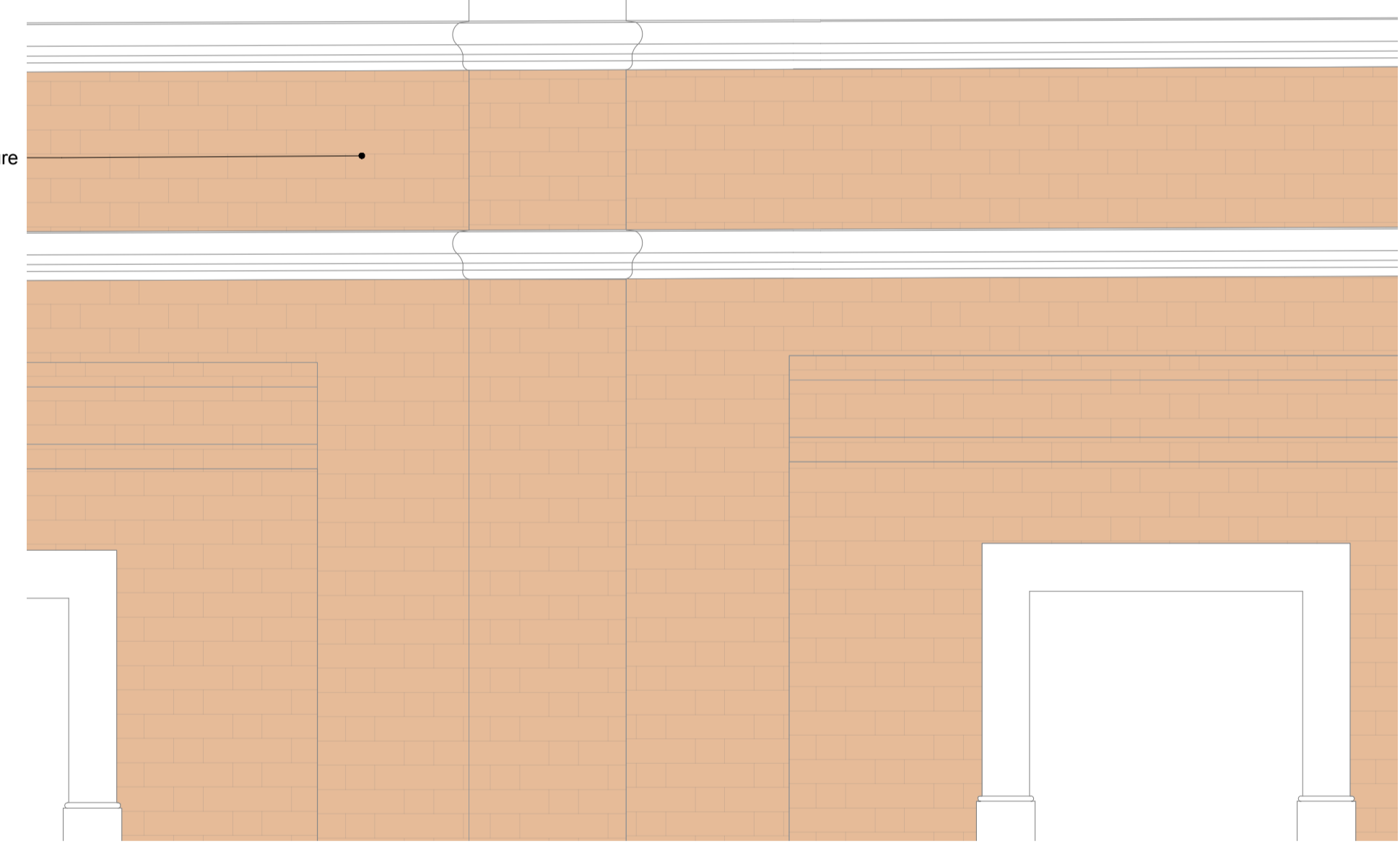

3 Terrace Elevation
 Scale: 1:20

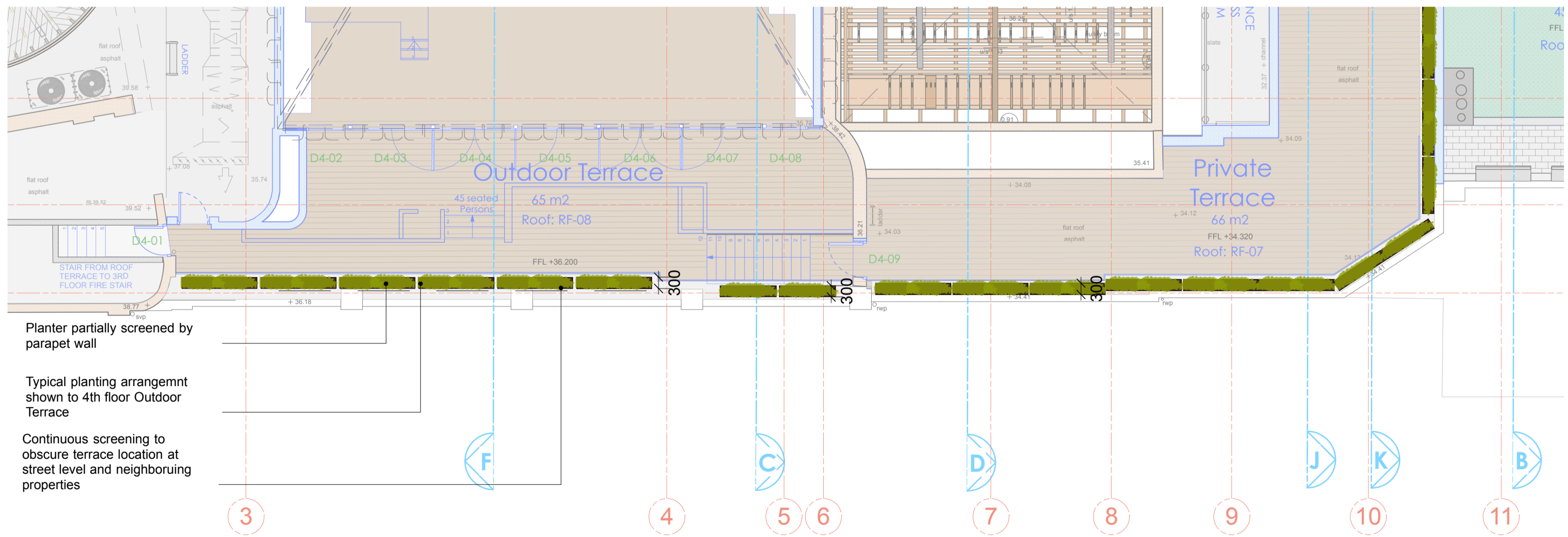

2 4Th Floor Terrace Plan
 Scale: 1:100

CROWDALE ROAD

DRAFT COPY

28.03.18

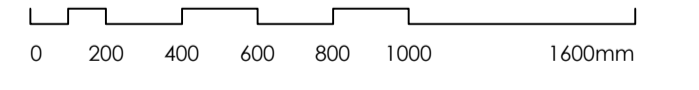
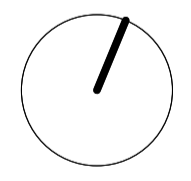

FOR INFORMATION
 Archer Humphries Architects

Basement
 Central House
 142 Central Street
 London, United Kingdom
 EC1V 8AR
 T: +44 (0) 20 7251 8555

project title		KOKO + Hope & Anchor + Bayham Place Camden, London	
drawing title	scale	date	27.03.18
Proposed Typical Terrace Screening	drawn / checked	PC/FR	DA
drawing number	revision	-	
AHA / KCC / DEI / S85			