

PRINT AT A3 PAPER SIZE

DRAWING 2 - Proposed layout
Ground Floor

0 0.5m 1m 1.5m 2m 2.5m



SCALE BAR AT 1:50



Glazed
bifold/sliding
doors

300 nib

700 nib

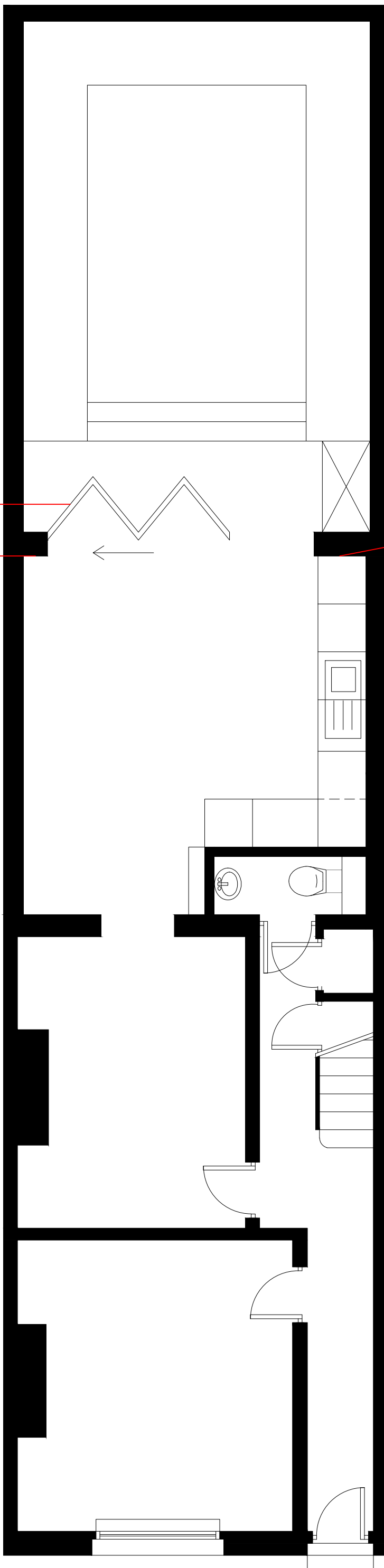

Build and Bloom Ltd
19 All Saints Rd
W11 1HE

07795 346524

Job Title

Proposed Layout
Ground Floor

Site
Address

4 Leverton Street
London

PRINT AT A3

SCALE

1:50
@ A3

DATE

08/02/2017

Job
Number

101

DRAWING NUMBER

2