

Rev	Date	Details	Drawn by	Checked by
A	12/07/2017	Preliminary issue for information/comment	PV	BL
B	18/12/2017	Window opening shown to type G top light	PV	BL
C	05/04/2018	Frames updated to triple glazed	CM	BL

The contractor must check all dimensions, levels and services prior to commencement of any work. Box Architects to be notified of any discrepancies 24 hours prior to starting. The contractor is responsible for ensuring all work complies with all relevant building regulations. The drawings remain the copyright of Box Architects. No part of this project and information is to be reproduced, stored in a retrieval system, or transmitted in any form or by any means, electronic, mechanical, photocopying, recording, or by any information storage and retrieval system, without the prior written permission of Box Architects.

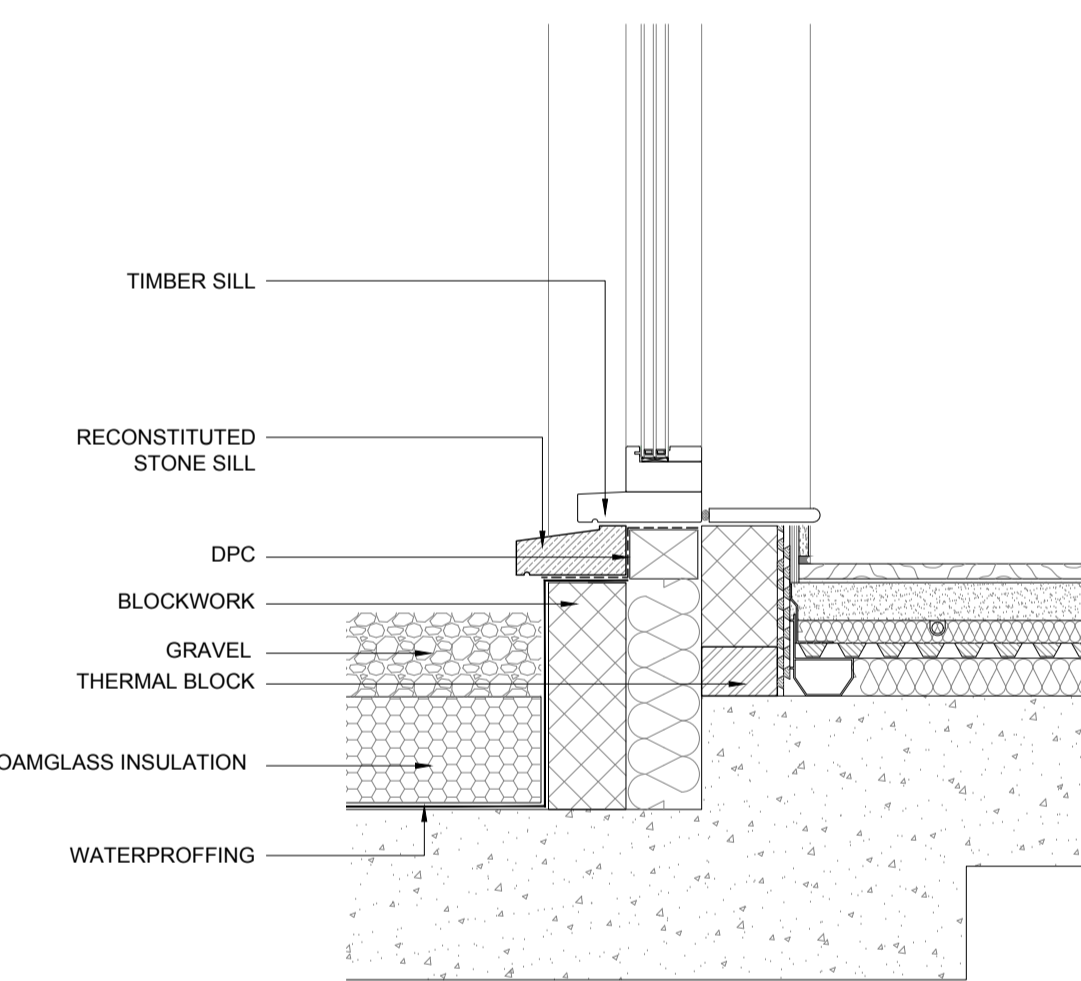
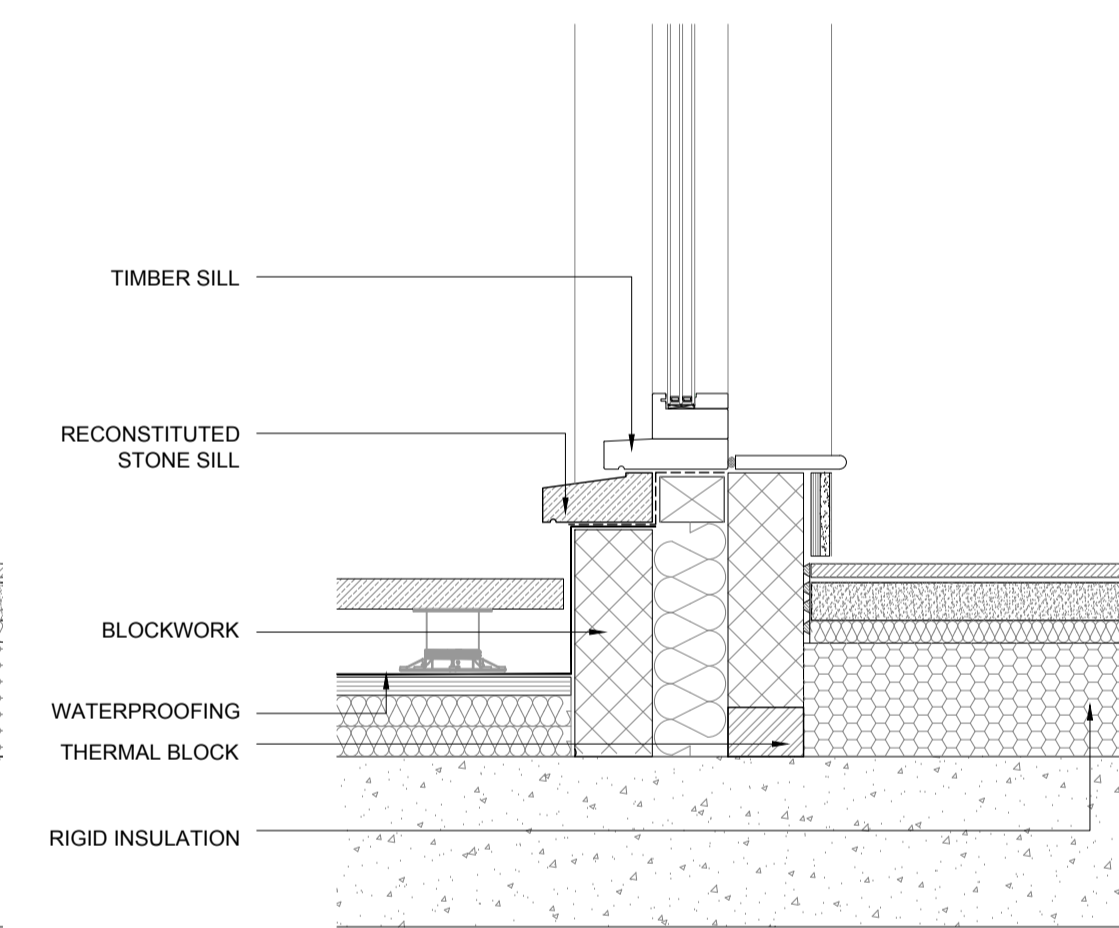
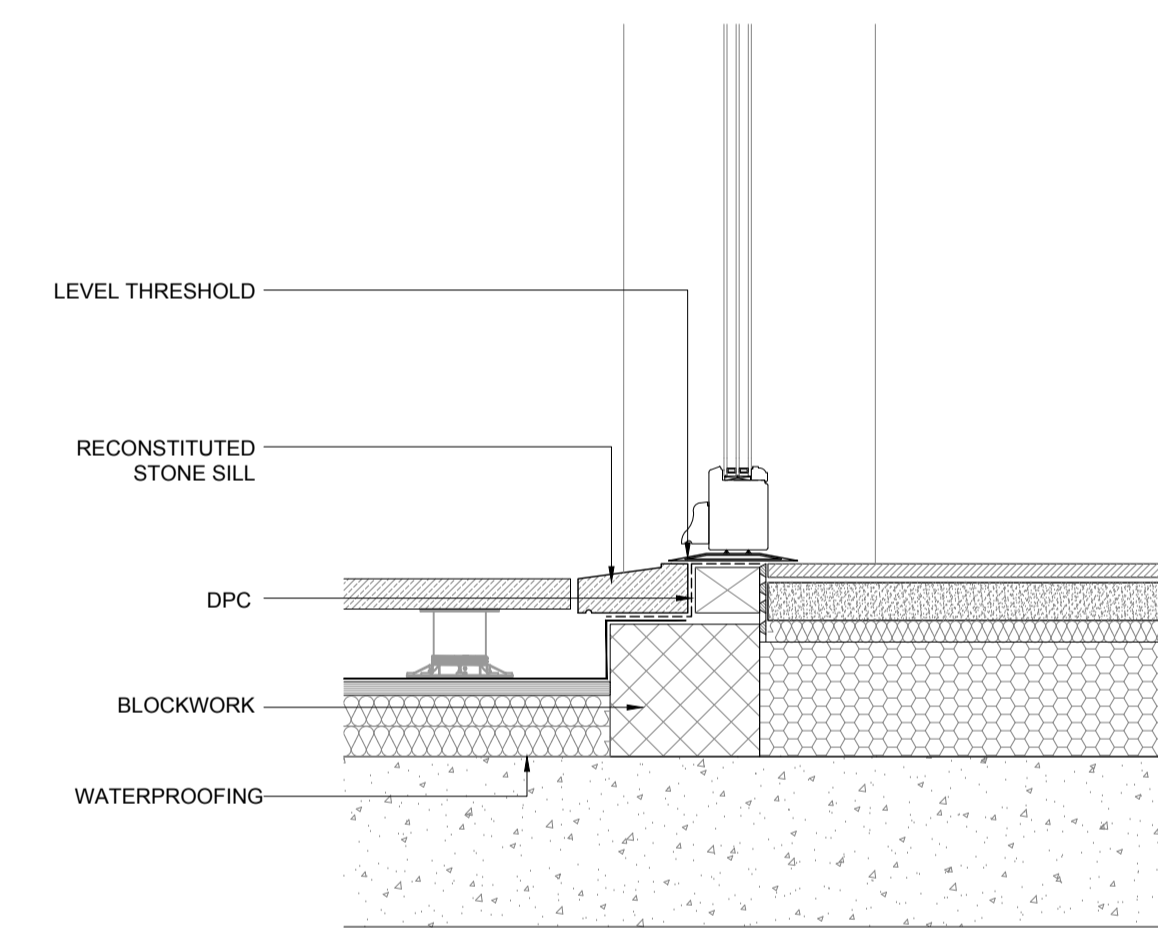
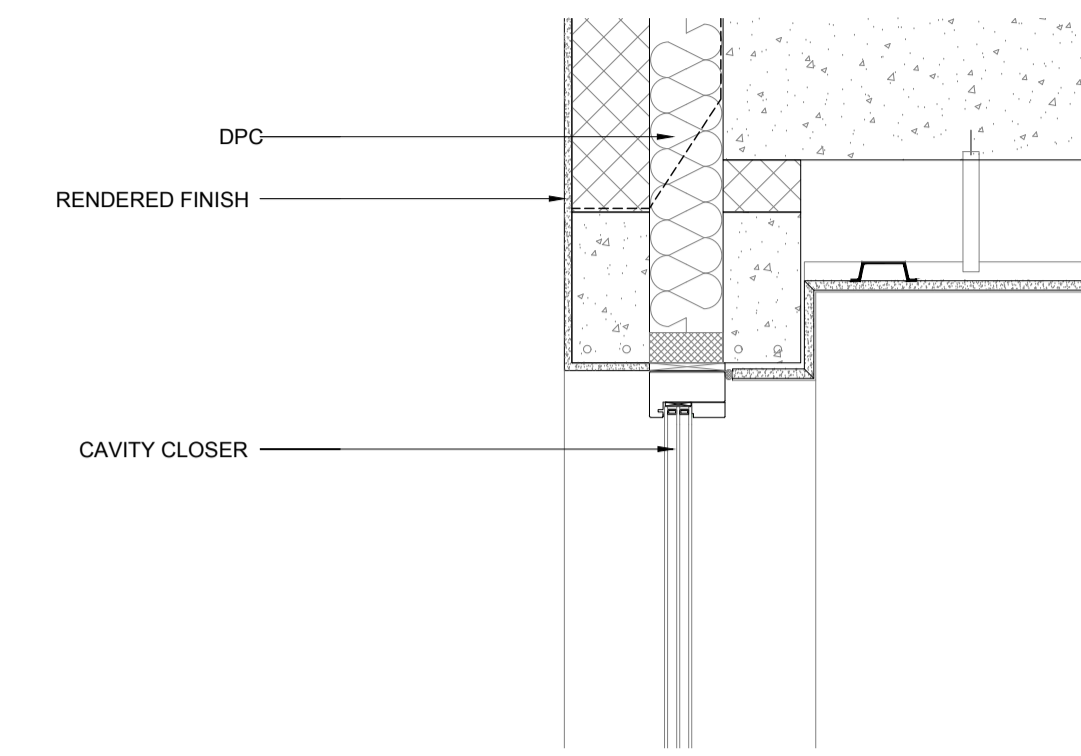
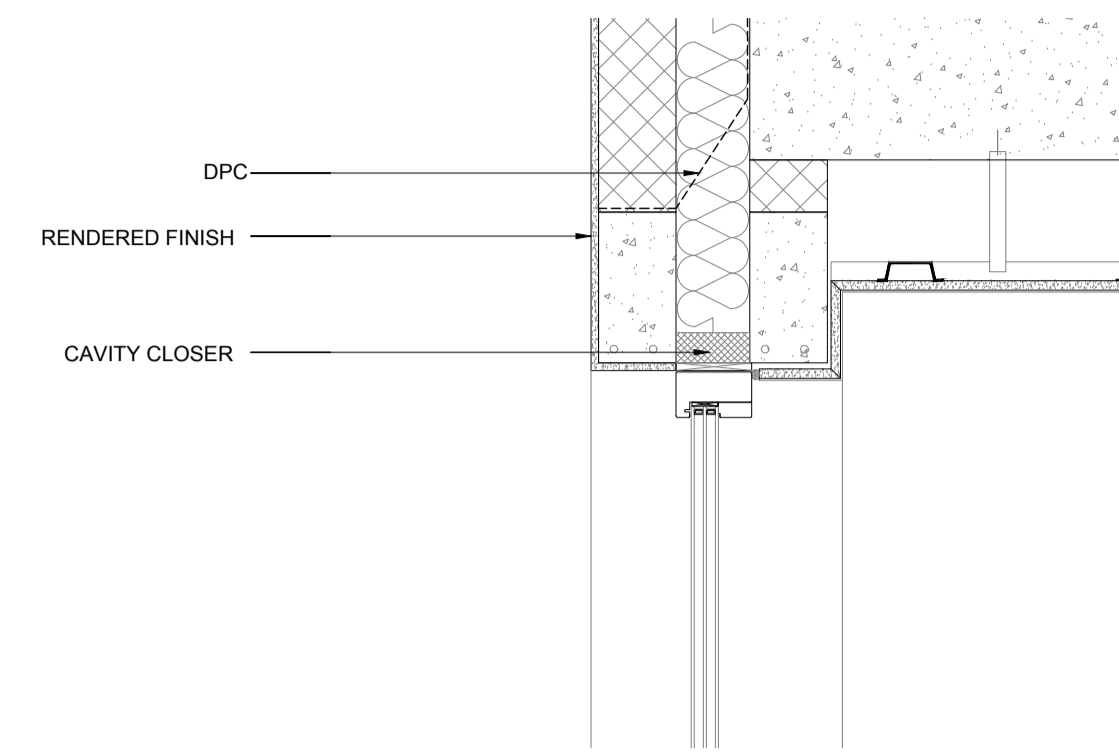
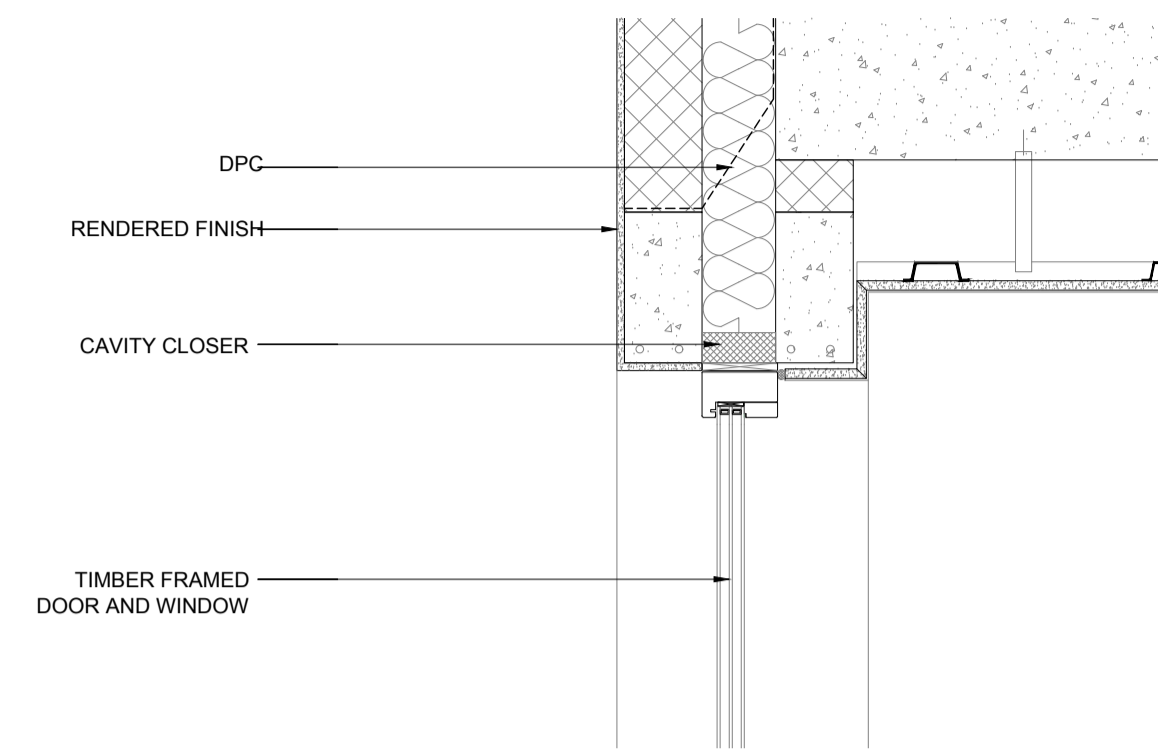
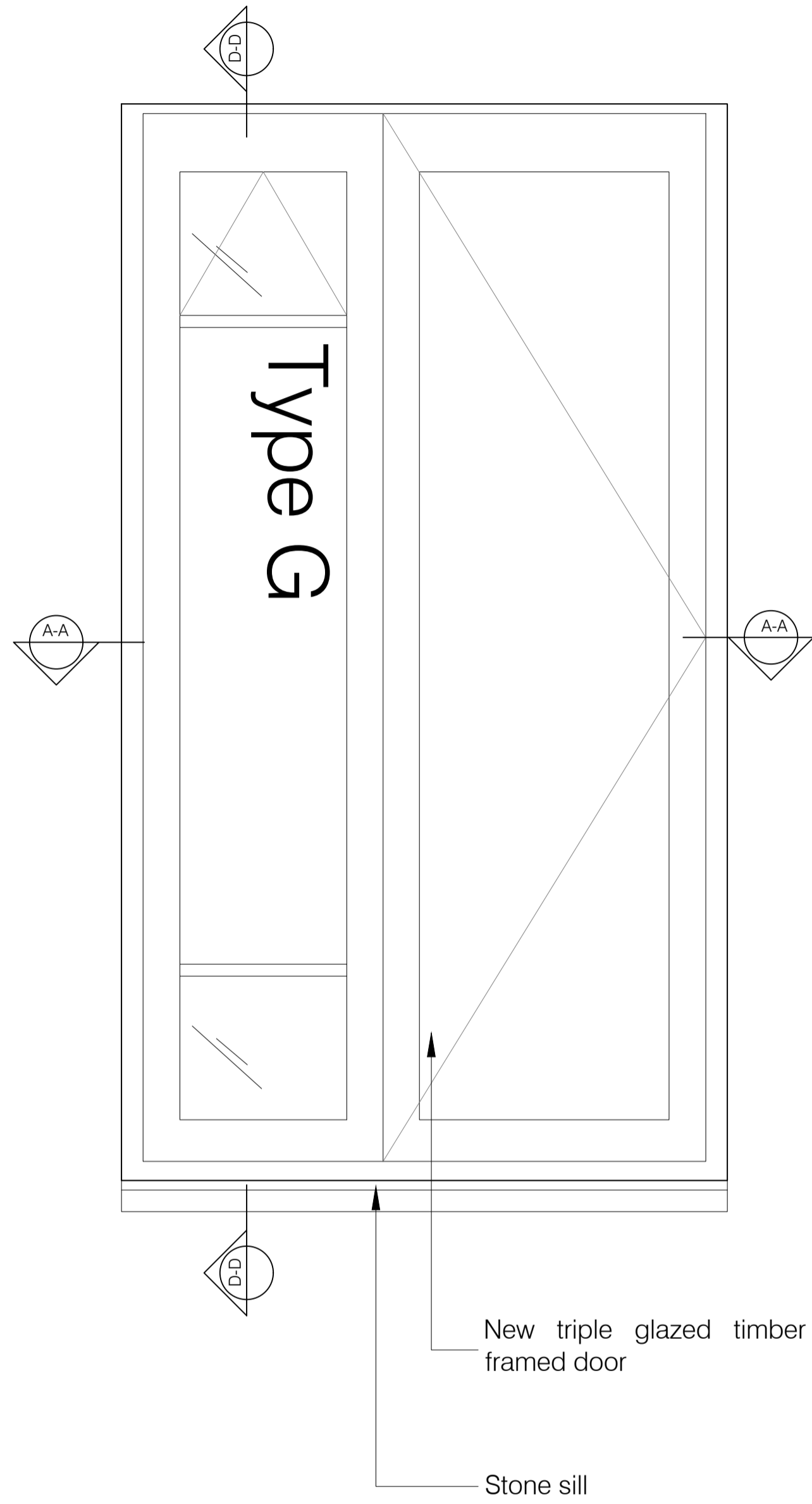

Section B-B  
French Door Details - Head & Sill  
1:10 @ A1

Section C-C  
Adjacent Window Details - Head & Sill  
1:10 @ A1

D-D  
Lightwell Window Details - Head & Sill  
1:10 @ A1

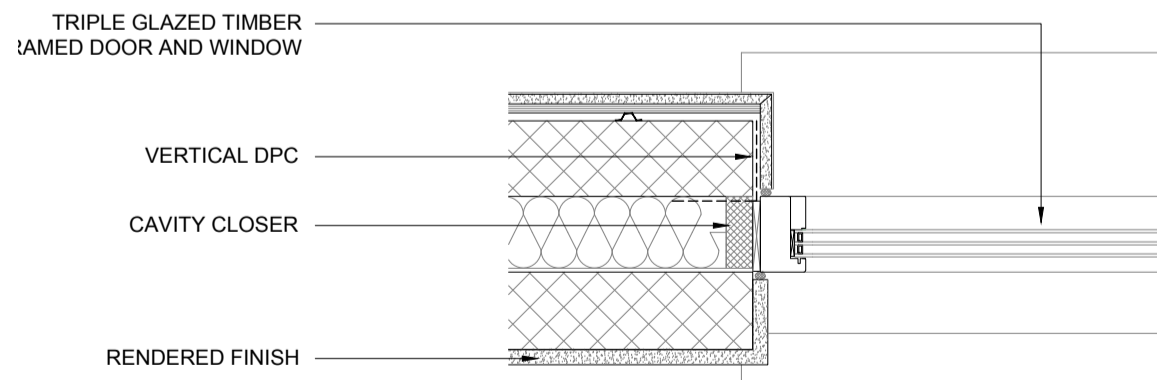

Section A-A  
French Door / Timber Frame Window Details - Jamb  
1:10 @ A1

Read in conjunction with drawings:  
(03)15 to (03)30



Client name	
S & T (Ltd)	
18-20 Elsworth Road London NW3 3DJ	
Project	
Typical Timber Window Detail	
Title	
Planning	
Date	11/07/2017
Status	PV
Scale	1:10 @ A1
Checked	BL
Drawing number	
(03)29	
Revision	C
Job number	832-01

