

Rev	Date	Details	Drawn by	Checked by
A	12/07/2017	Preliminary issue for information/comment	PV	BL
B	07/12/2017	Window horns added	CM	BL
C	20/02/2018	Frame details amended	CM	BL
D	05/04/2018	Frame details amended to double glazed windows	CM	BL

The contractor must check all dimensions, levels and services prior to commencement of any work. Box Architects to be notified of any discrepancies. Do not start work until the contractor has received all work orders. All work must be done in accordance with the drawings. The drawings remain the copyright of Box Architects. No part of the drawings or information is to be used without the written permission of Box Architects.

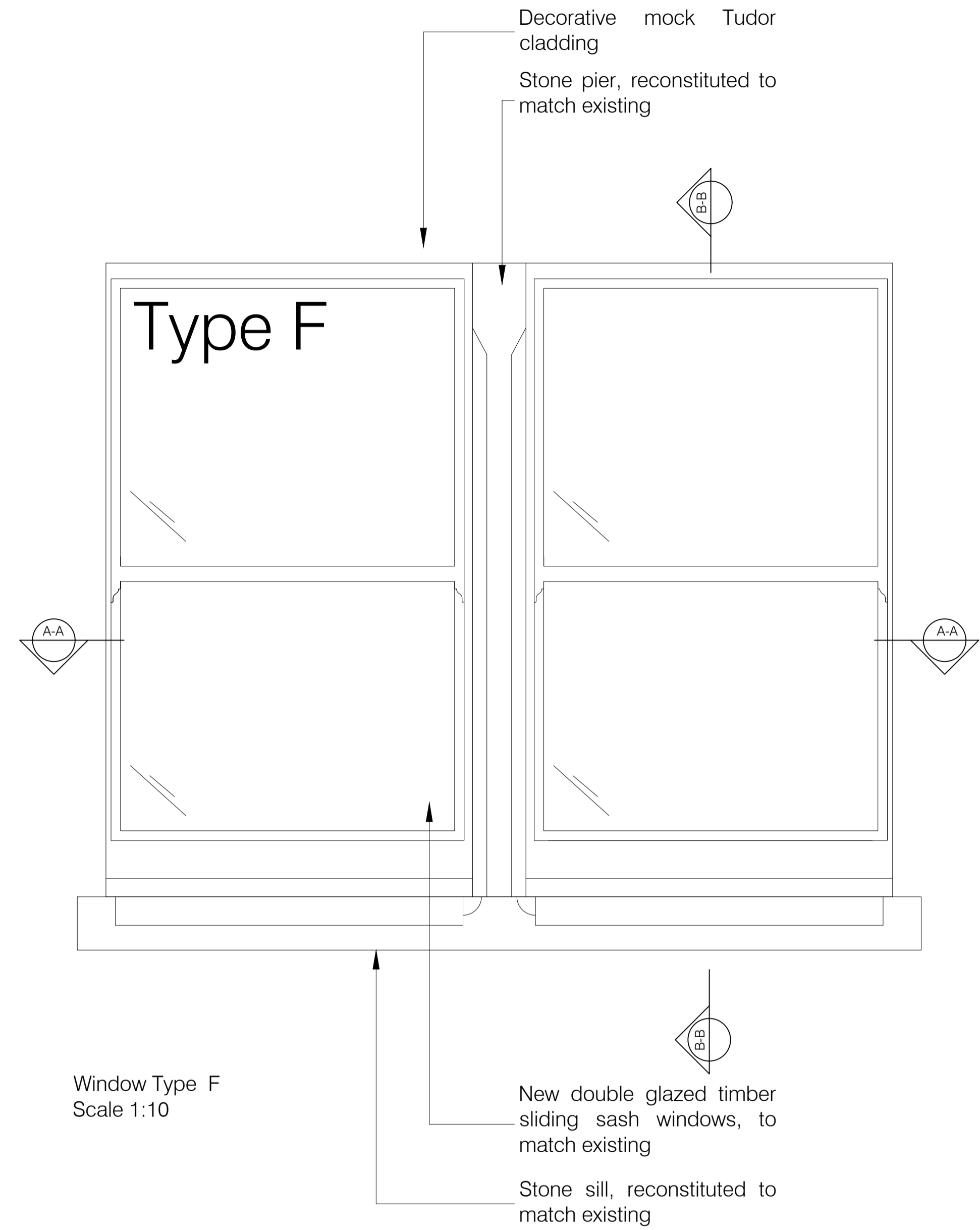

Window Type F
Scale 1:10

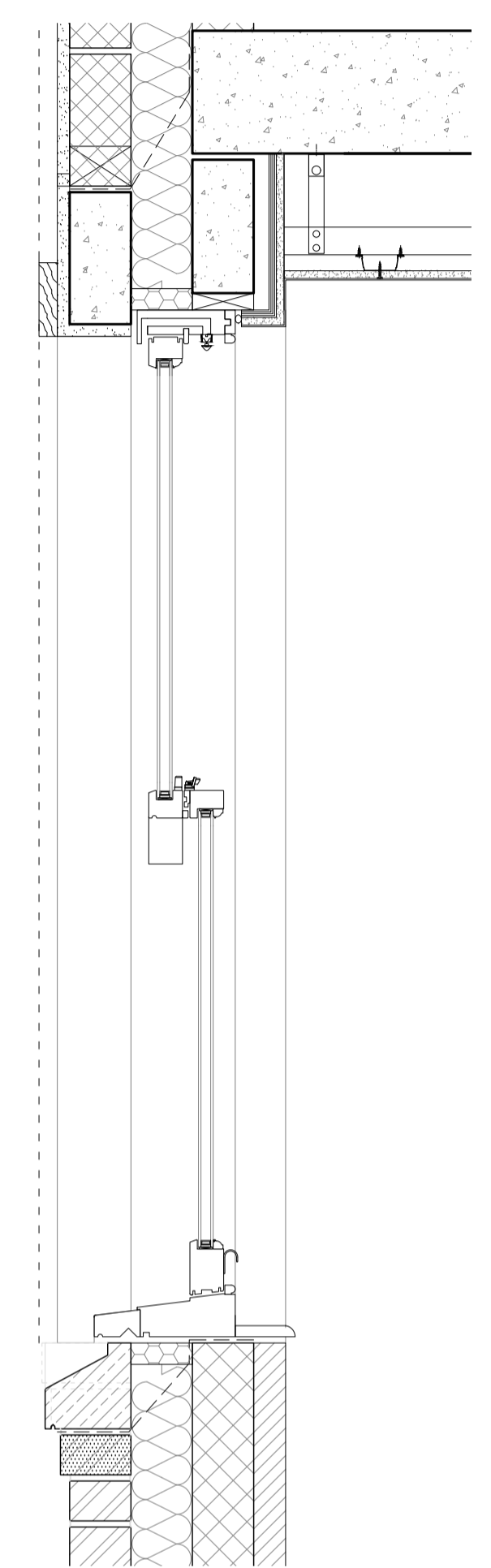

Section B-B
Typical window head and sill detail
Scale 1:10

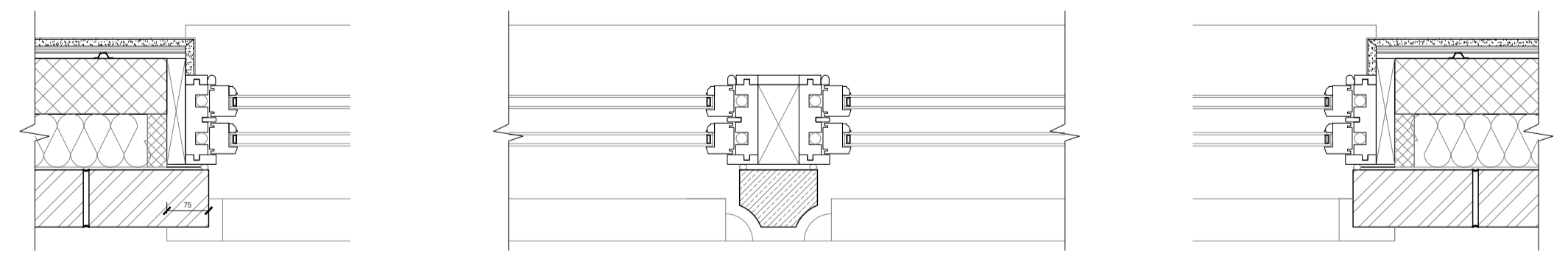

Section A-A
Typical jambs and sash window detail mullion
Scale 1:10

Read in conjunction with drawings:
(03)15 to (03)30



S & T (Ltd)
 client name
 18-20 Elsworth Road
 London
 NW3 3DJ
 project
 Typical Sash Timber Window Detail
 title
 Planning
 status
 17/07/2017 PV
 date drawn
 1:10 @ A1 BL
 scale checked

(03)28

D 832-01
revision job number

