

1 - MEZZANINE SECTION A-A

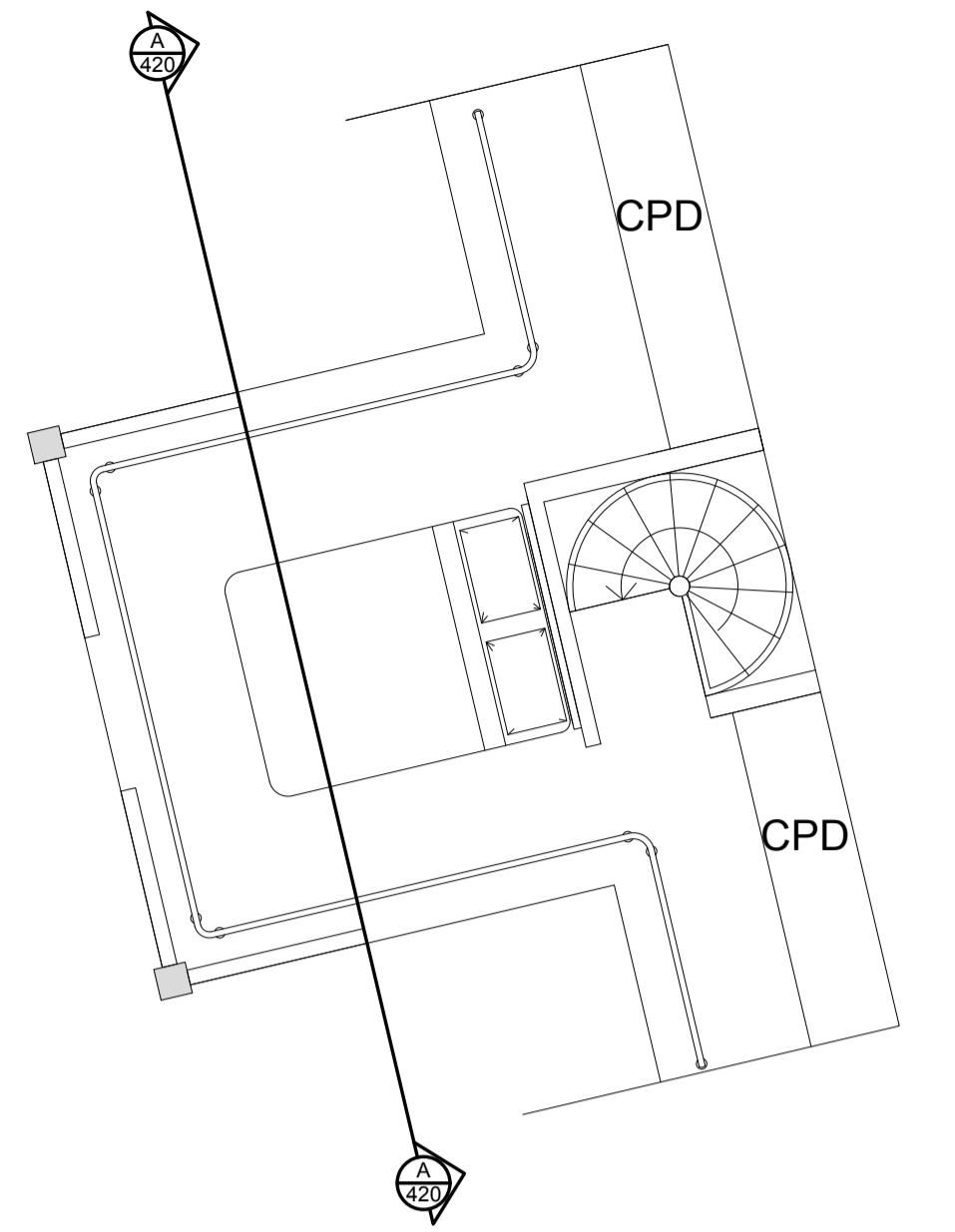

MEZZANINE PLAN 1:50

- Existing upper ties strengthened to structural engineer detail
- Only ceiling above mezzanine to be opened out to underside of rafters
- Line of existing brackets behind
- Painted plasterboard sub wall
- Newels and balustrade clear of existing brackets
- New metal balustrade to match existing balustrade in the communal stairwell
- New universal beam to structural engineer specification. To match language of the existing building
- Hardwood timber notched herringbone bridging
- Line of existing timber post behind
- New metal spiral balustrade to match existing language of communal stairwell
- New metal spiral staircase, galvanised and painted black
- Existing archway recess retained

Revisions					Revisions						
Rev	Date	By	Description	Checked	Approved	Rev	Date	By	Description	Checked	Approved
P1	08.01.17	ABF	DRAFT Preliminary Issue	LP	RH						
P2	08.03.18	RB	Planning Conditions Discharge	JM	RH						

A1

Architect / Originator:	Unit 0182, Stamford Works, 3 Gillet Street, London N16 8JH	Do not scale. All dimensions to be checked on site. This drawing is copyright.
Client:	Platinum Land	
Project:	Belsize Park Firestation	Date of Origin: 28.11.17
Drawing Title:	Apartment 8 Mezzanine Section	Scale: 1:20
Client Sign Off:	Revision: <b>BFS THA PR AL 420 P2</b>	Drawn By: ABF