



KEY:

-  Existing original walls to be retained
-  Existing modern fabric to be retained
-  New internal walls
-  New doors



rev	date	drawn	checked	description
A	2018.03.27	db	lg	minor changes

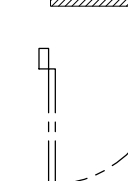
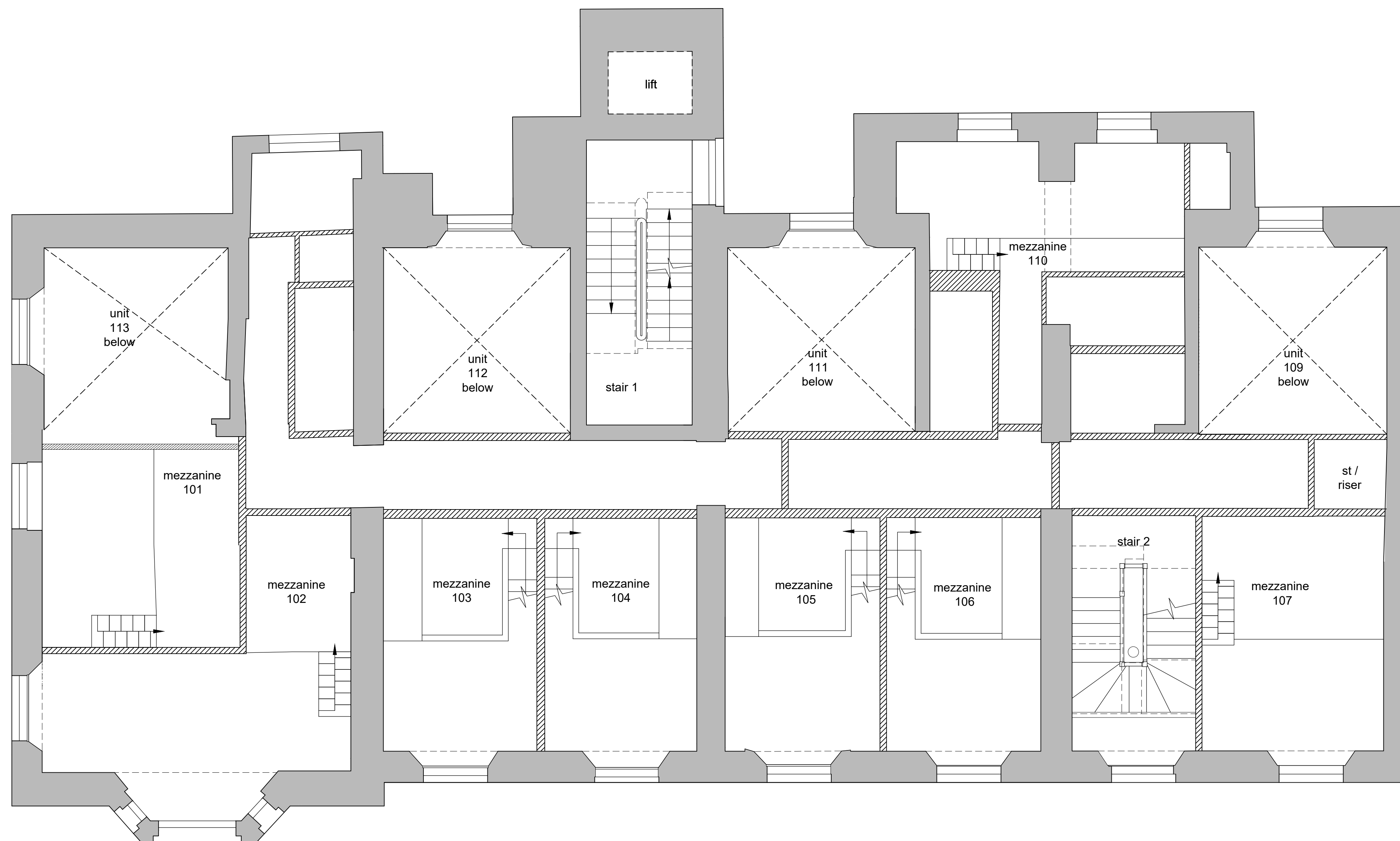

modulor studio  
5a Iliffe Yard  
London, SE17 3QA  
t: +44 (0)20 7193 1717  
e: www.modulor-studio.co.uk

client: Vernon Hse, 5-8 St.Marks Sq, NW1 7TN  
Drawing title: Proposed First Floor Mezzanine Plan showing demoli  
scale: 1:50 @ A1 / 1:100 @ A3



job no. 17023 PL1 111\_1 A  
dwg no. revision

17023 PL1 111\_1 A

©2013 do not scale from drawing report discrepancies immediately

01 Proposed first floor mezzanine plan  
1:50 @ A1 / 1:100 @ A3