





KEY:

-  Existing original walls to be retained
-  Existing modern fabric to be retained
-  New internal walls
-  New doors

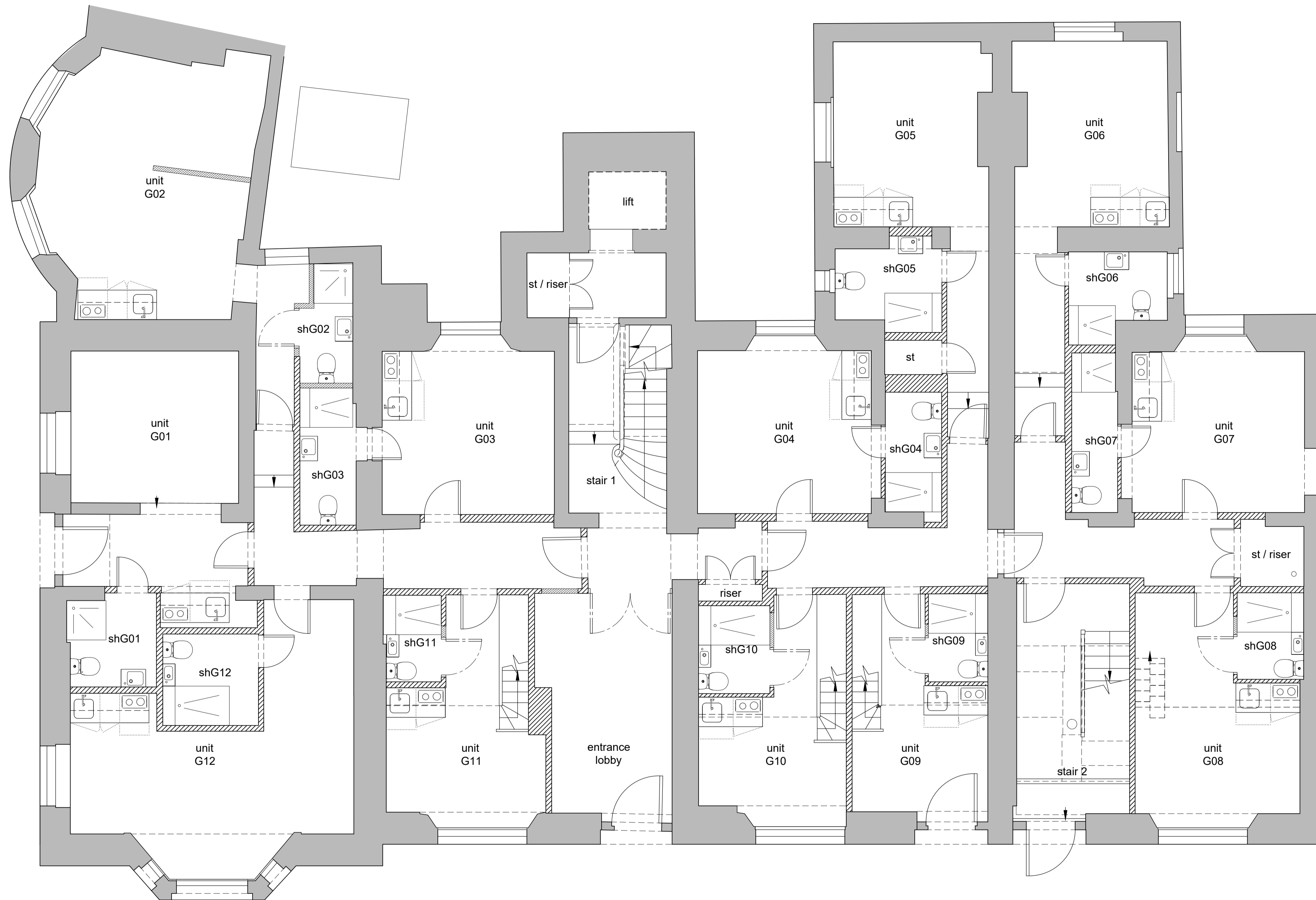

01 Proposed ground floor plan
1:50 @ A1 / 1:100 @ A3

A	2018.03.27	unit G08 mezzanine, minor changes
rev	date	description
	drawn	checked

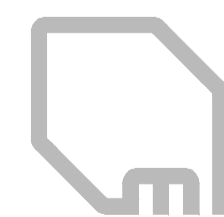

modulor studio
5a Iliffe Yard
London SE17 3QA
t: +44 (0)20 7193 1717
e: www.modulor-studio.co.uk

client:

project address:

Vernon Hse, 5-8 St.Marks Sq, NW1 7TN

drawing title:

Proposed Ground Floor Plan showing demolition

scale: 1:50 @ A1 / 1:100 @A3

job no.

dwg no.

revision

17023 PL1 110 A