





GENERAL NOTES

Note: All original features such as cornices & skirting boards to be retained throughout unless otherwise noted

KEY:

-  Existing original walls to be retained
-  Existing modern fabric to be retained
-  Modern items being removed as a part of a soft strip out not requiring listed building consent
-  Modern fabric to be demolished
-  Original walls to be demolished

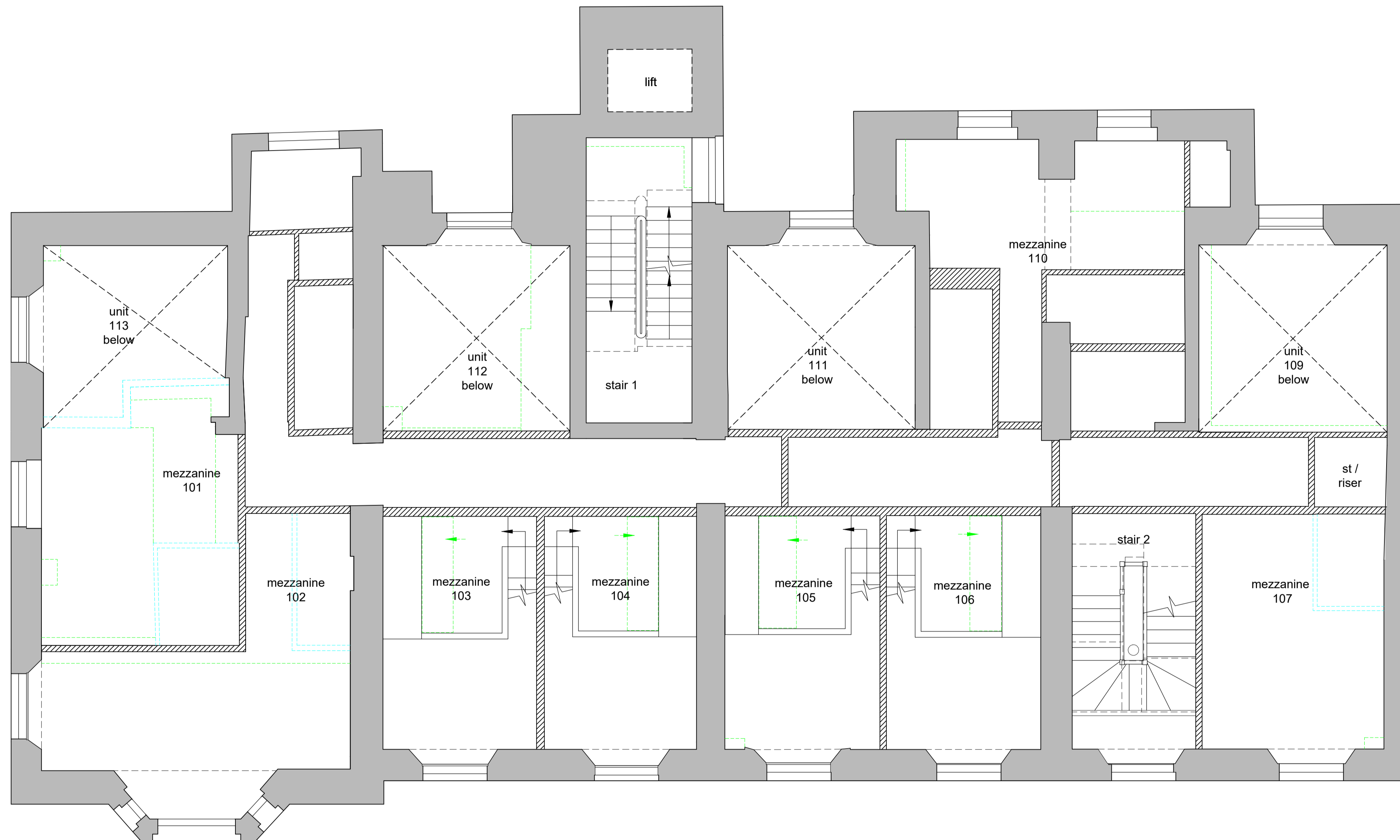

| rev | date | drawn | checked | description |
|-----|------------|-------|---------|-----------------------------|
| A | 2018.03.27 | db | lg | key revision, minor changes |



modulor studio
5a Iliffe Yard
London SE17 3QA
t: +44 (0)20 7193 1717
e: www.modulor-studio.co.uk



client: Vernon Hse, 5-8 St.Marks Sq, NW1 7TN
drawing title: Existing First Floor Mezzanine Plan showing demolition
scale: 1:50 @ A1 / 1:100 @ A3

01 Existing first floor mezzanine plan
1:50 @ A1 / 1:100 @ A3