

New gates, black painted metal

Existing manhole

Cement unpainted below railings

New black painted victorian railing

Timber bin store nom. 800x1600 to house 2 no. wheelie bins and 1 no. food waste caddy.

Yorkstone pavers with 50mm gravel between to create permeable area

New Yorkstone paving

Planted boarder

Yorkstone threshold

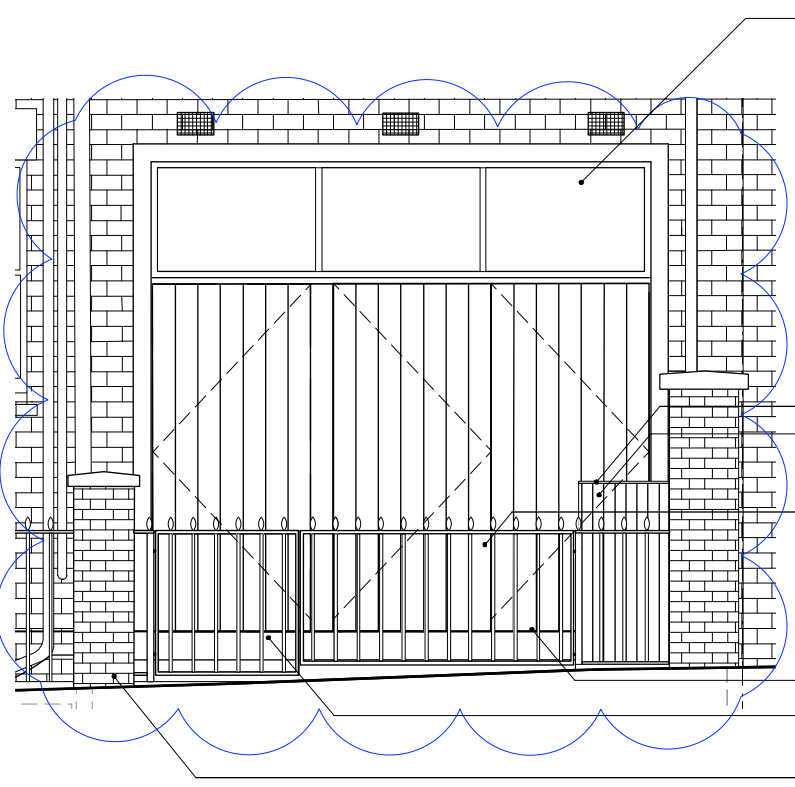
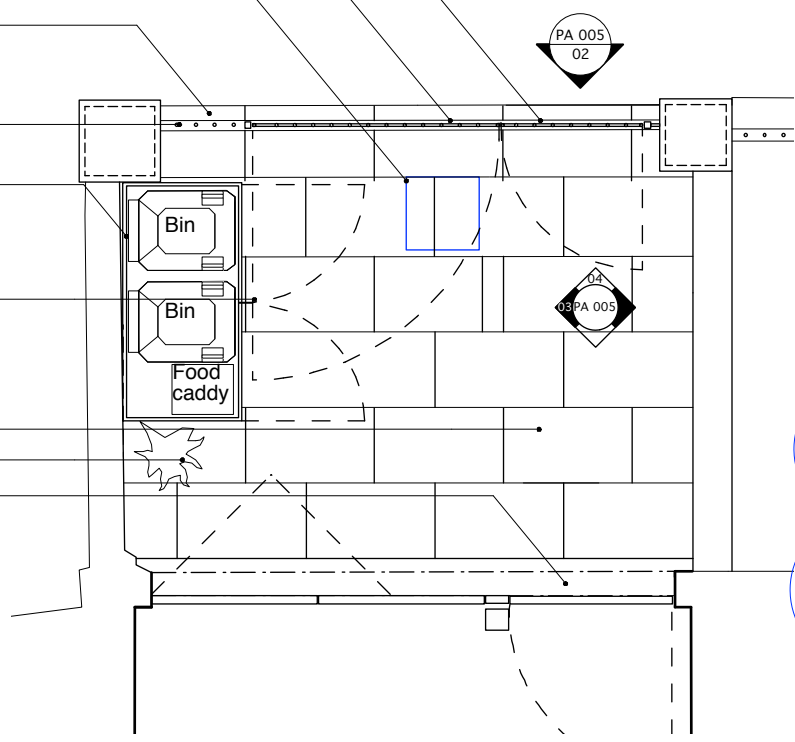

Painted timber framed fanlight windows, operable

Zinc coating

Timber bin store

New black painted victorian railing

Vehicle gate

Pedestrian gate

Brick and cap to match existing gate piers

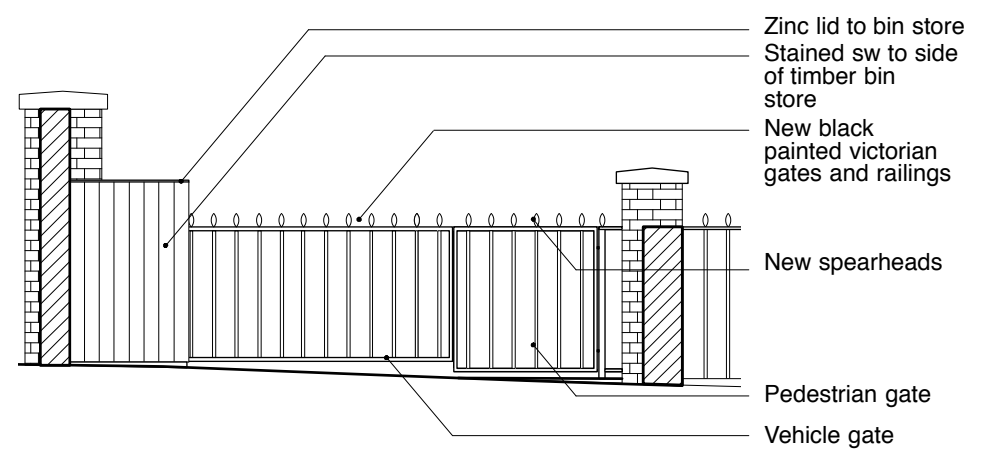
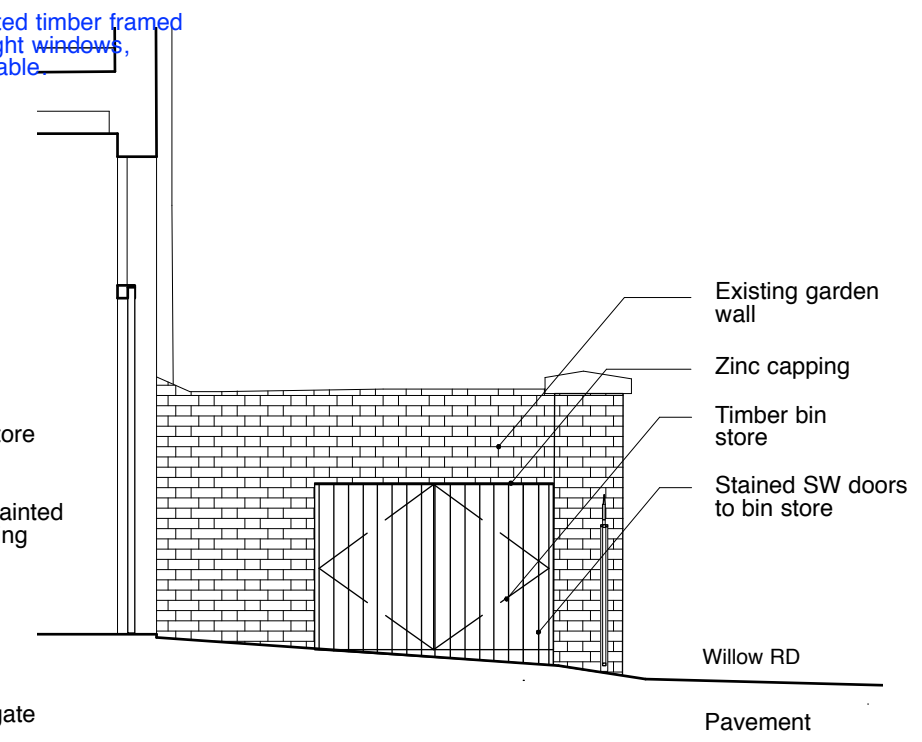

Notes

These plans and specifications prepared by Robert Dye Architects LLP as instruments of professional service shall remain the property of Robert Dye Architects LLP.

These plans may not be copied or re-used without the express written consent of Robert Dye Architects LLP. The use of these plans for construction is permitted only when specifically released for construction reference by a dated authorised signature.

These plans are project and site specific and shall only be used for their intended purpose unless otherwise permitted by written consent of Robert Dye Architects LLP.

All dimensions shown are indicative and must be double checked on site by the contractor. Any inconsistencies found must be reported to Robert Dye Architects LLP.

DO NOT SCALE FROM THE DRAWING

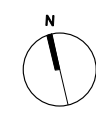

Rev	Date	Notes
/	13.12.17	Issued to client and planning consultant
A	09.01.18	Space between railings increased
B	16.01.18	Spearheads changed
C	23.02.18	Arrangement changed and 2nd gate added to suit vehicular access, to client's requirements
D	29.03.18	division on fanlight revised

**robertdye**  
Robert Dye Architects LLP  
4 Ella Mews, Cressy Road London NW3 2NH  
tel: 020 7267 9388  
fax: 020 7267 9345  
www.robertdye.com  
email: info@robertdye.com

project  
**25/25A Willow Road** project no  
**270**

drawing  
**Proposed Front Garden and bin store** scale  
1:50@A3  
drawn by  
CC

drawing no  
**PA 006** rev  
**D** date  
Dec 2017  
dwg status  
Planning