

Existing side wall to be thoroughly cleaned down to remove dirt and loose paint and then prepared generally to receive two full coats masonry paint colour brilliant white BS 00E55.

Existing painted green panel which is positioned this side of the main entrance/ exit to be thoroughly cleaned down to remove dirt and loose paint and then prepared generally to receive specialist paint finish to RAL 5002

**1. PROPOSED SOUTH WEST ELEVATION**  
1:50@A1



Existing painted green louvres which are positioned at the side of the main entrance/ exit to be thoroughly cleaned down to remove dirt and loose paint and then prepared generally to receive specialist paint finish to RAL 5002

Existing sign to be removed with any damage made good following removal

New signage to be positioned as shown and on side wall, with the same configuration opposite - totaling 4 number.

Existing side wall to be thoroughly cleaned down to remove dirt and loose paint and then prepared generally to receive two full coats masonry paint colour brilliant white BS 00E55.

Existing painted railings/gate which control the entrance and exit to be thoroughly cleaned down to remove dirt and loose paint and then prepared generally to receive specialist paint finish to RAL 5002

Existing main concrete wall and side wall to be thoroughly cleaned down to remove dirt and loose paint and then prepared generally to receive two full coats masonry paint colour brilliant white BS 00E55.

Existing painted green panel which is positioned this side of the main entrance/ exit to be thoroughly cleaned down to remove dirt and loose paint and then prepared generally to receive specialist paint finish to RAL 5002

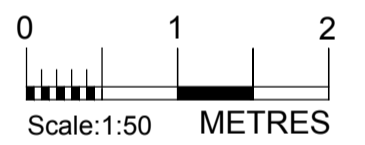

NOTE: UNLESS OTHERWISE NOTED ALL EXISTING SIGNAGE AND ASSOCIATED LIGHTING IS TO BE REMOVED AND ALL FINISHES MADE GOOD.

**2. PROPOSED SOUTH EAST ELEVATION**  
1:50@A1

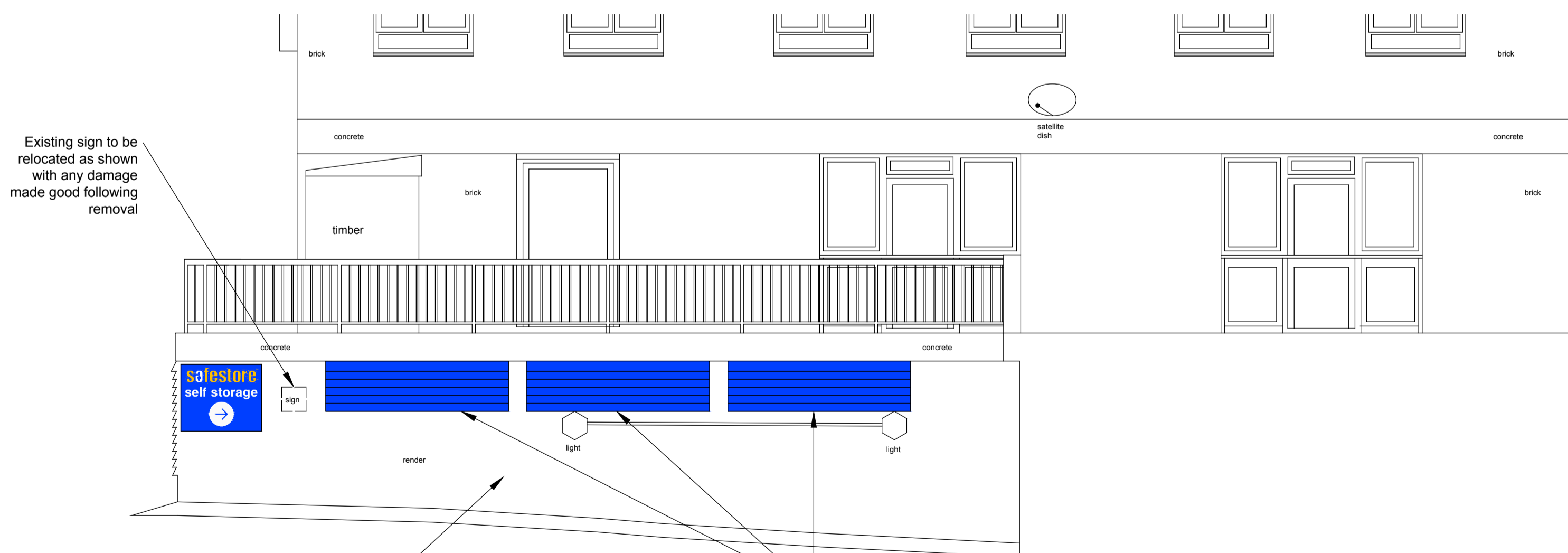

Existing sign to be relocated as shown with any damage made good following removal

Existing side wall to be thoroughly cleaned down to remove dirt and loose paint and then prepared generally to receive two full coats masonry paint colour brilliant white BS 00E55.

Existing painted green louvres to be thoroughly cleaned down to remove dirt and loose paint and then prepared generally to receive specialist paint finish to RAL 5002

**3. PROPOSED NORTH EAST ELEVATION**  
1:50@A1

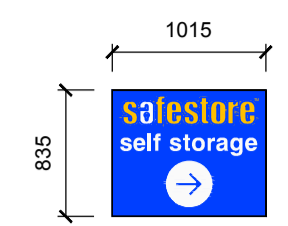

SIGN 1 (2 Nr.)  
FRONT ELEVATION  
1:50@A1

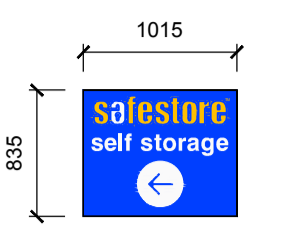

SIGN 2 (2 Nr.)  
FRONT ELEVATION  
1:50@A1

PRELIMINARY	
<b>FOR APPROVAL</b>	✓
TENDER	
CONSTRUCTION	
AS BUILT	

**TEW AND SMITH**  
ARCHITECTS AND SURVEYORS

Drawing Issue:  
Revisions:

Project:  
SAFESTORE  
PLENDER STREET  
CAMDEN  
LONDON NW1 0HA

Title:  
PROPOSED ELEVATIONS

Date: 12.01.18	Drg No.	Rev.
Scale: 1:50@A1	4526-SK01	
Drawn: BCH		
Checked: BF	© Proprietor: Tew and Associates Limited	

QUOITS HOUSE, 4 HARBOROUGH ROAD,  
KINGSTHORPE, NORTHAMPTON, NN2 7AZ  
TEL: (01604)791197 FAX: (01604) 717991  
EMAIL: architects@tewassociates.co.uk  
WEB: www.tewassociates.co.uk