

EASTWEST ARCHITECTURE

6-16 Arbutus Street
Haggerston
London E8 4DT
projects@eastwestarchitecture.co.uk
www.eastwestarchitecture.co.uk
020 7148 0668

- Pre-Planning
- Planning
- Tender
- Contract
- Construction
- As Built
- For Information Only
- Preliminary

Drawn: MP Checked: DS

Printed: 05/04/2018

Scale: 1:100 @ A3

Client: **Sam Senchal**

Project: **14 Elsworthy Road
London NW3 3DJ**

Title: **Existing
Side Facade (from no 16)**

No. **106** Rev. **A**

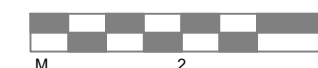

Architecture | Interior Design | Product
Planning | Project Management

PLANNING

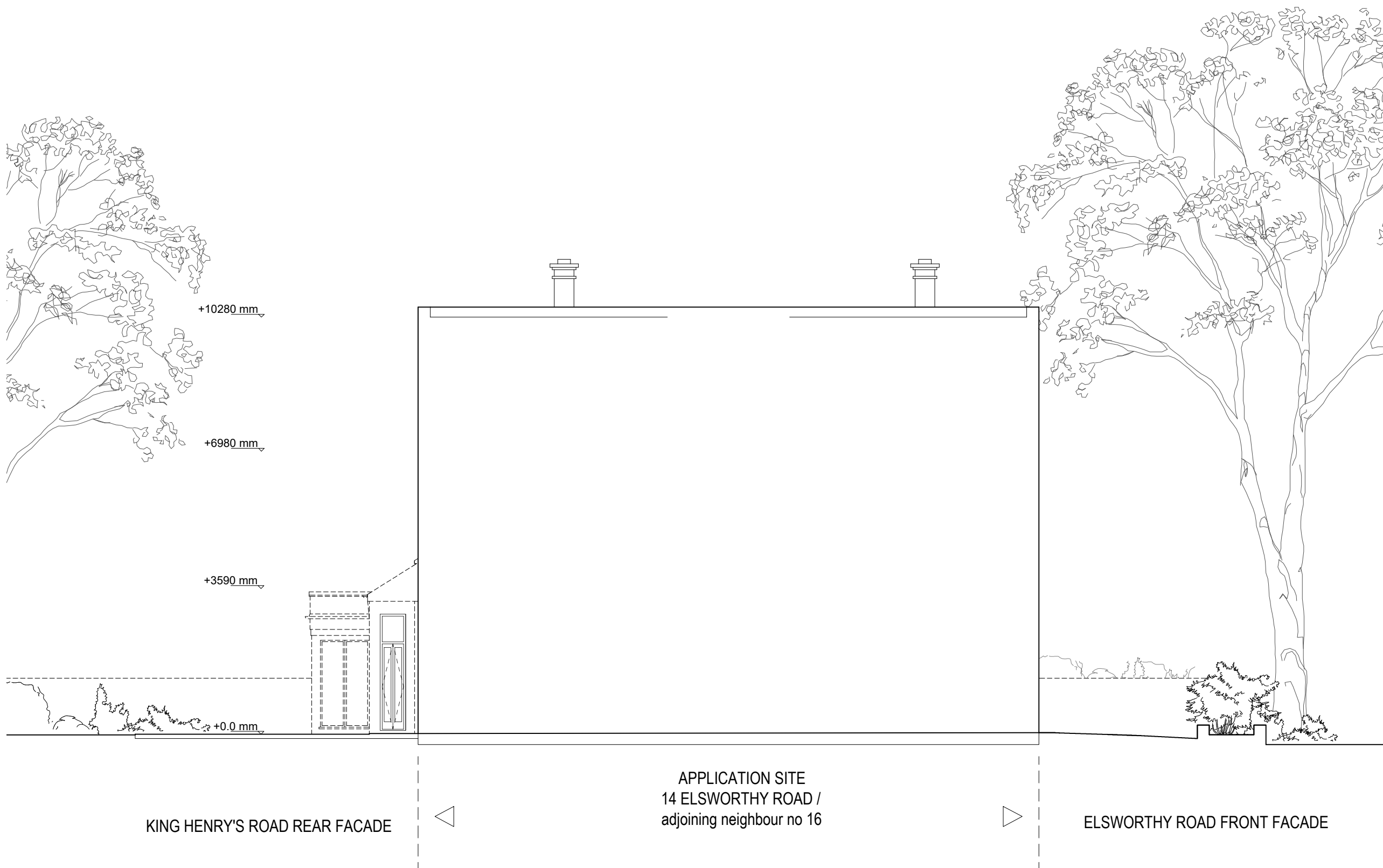

KING HENRY'S ROAD REAR FACADE

APPLICATION SITE
14 ELSWORTHY ROAD /
adjoining neighbour no 16

ELSWORTHY ROAD FRONT FACADE