

**EASTWEST ARCHITECTURE**

6-16 Arbutus Street  
Haggerston  
London E8 4DT  
projects@eastwestarchitecture.co.uk  
www.eastwestarchitecture.co.uk  
020 7148 0668

- Pre-Planning
- Planning
- Tender
- Contract
- Construction
- As Built
- For Information Only
- Preliminary

Drawn: MP      Checked: DS

Printed: 05/04/2018

Scale: 1:100 @ A3

Client: **Sam Senchal**

Project: **14 Elsworthy Road  
London NW3 3DJ**

Title: **Existing  
Side Facade (from no 12)**

No. **105**      Rev. **A**

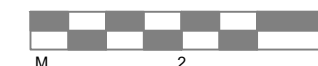
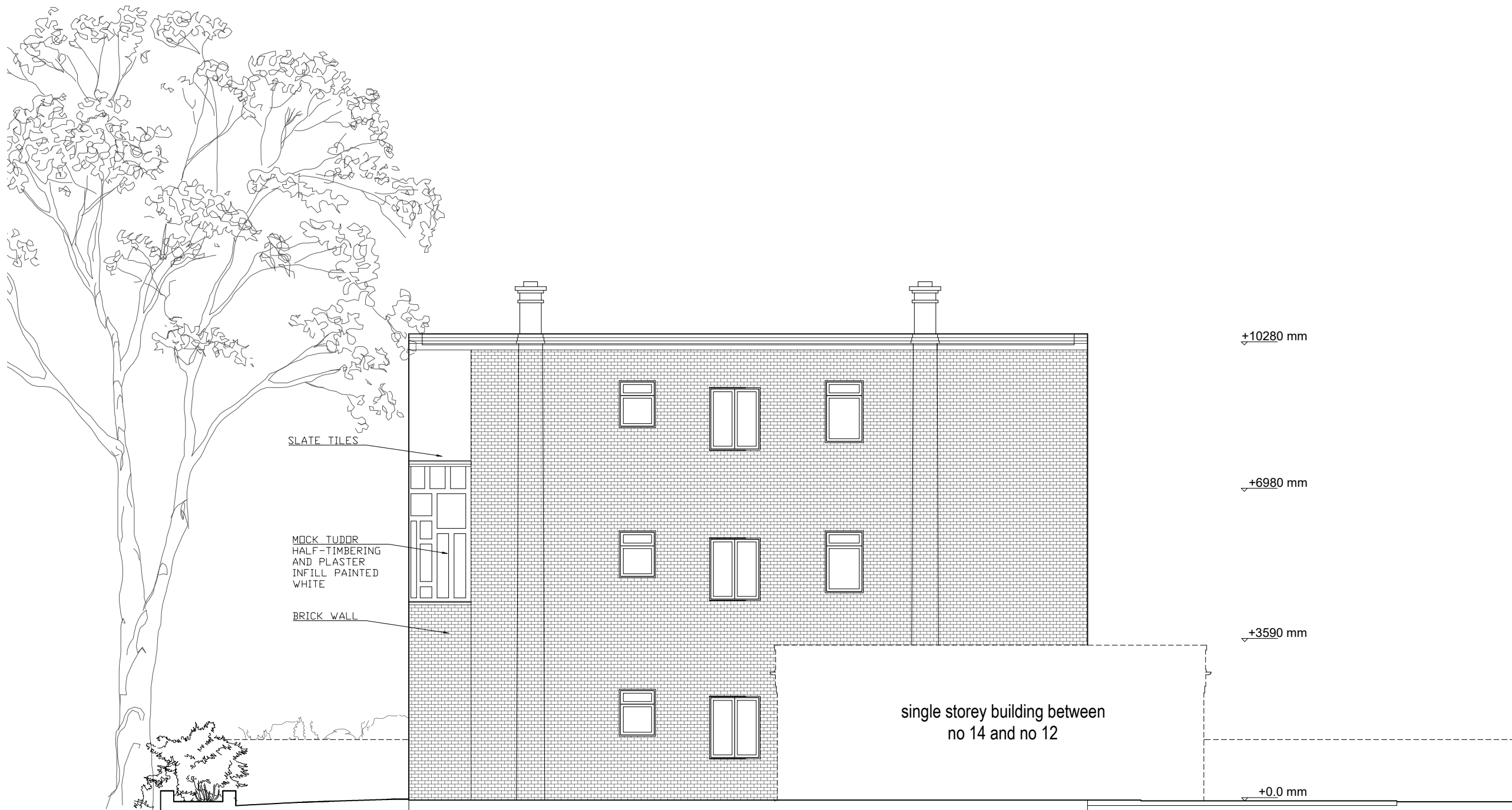

ELSWORTHY ROAD FRONT FACADE



APPLICATION SITE  
14 ELSWORTHY ROAD



KING HENRY'S ROAD REAR FACADE



Architecture | Interior Design | Product  
Planning | Project Management

**PLANNING**