

**PLANNING APPLICATION NOTES:**

- This Planning Application covers the following item:  
- Single storey Lower Ground Floor extension to the rear of the property.

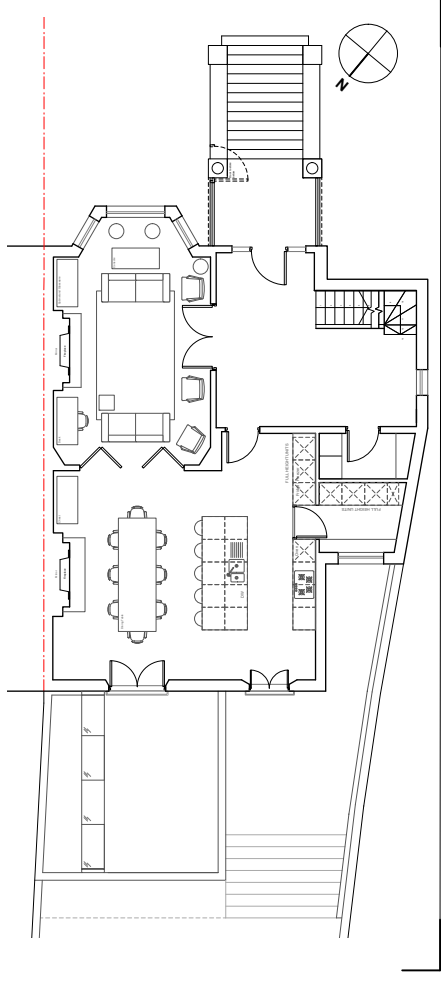

02 proposed ground floor plan  
P203 scale 1:100@A1 1:200@A3

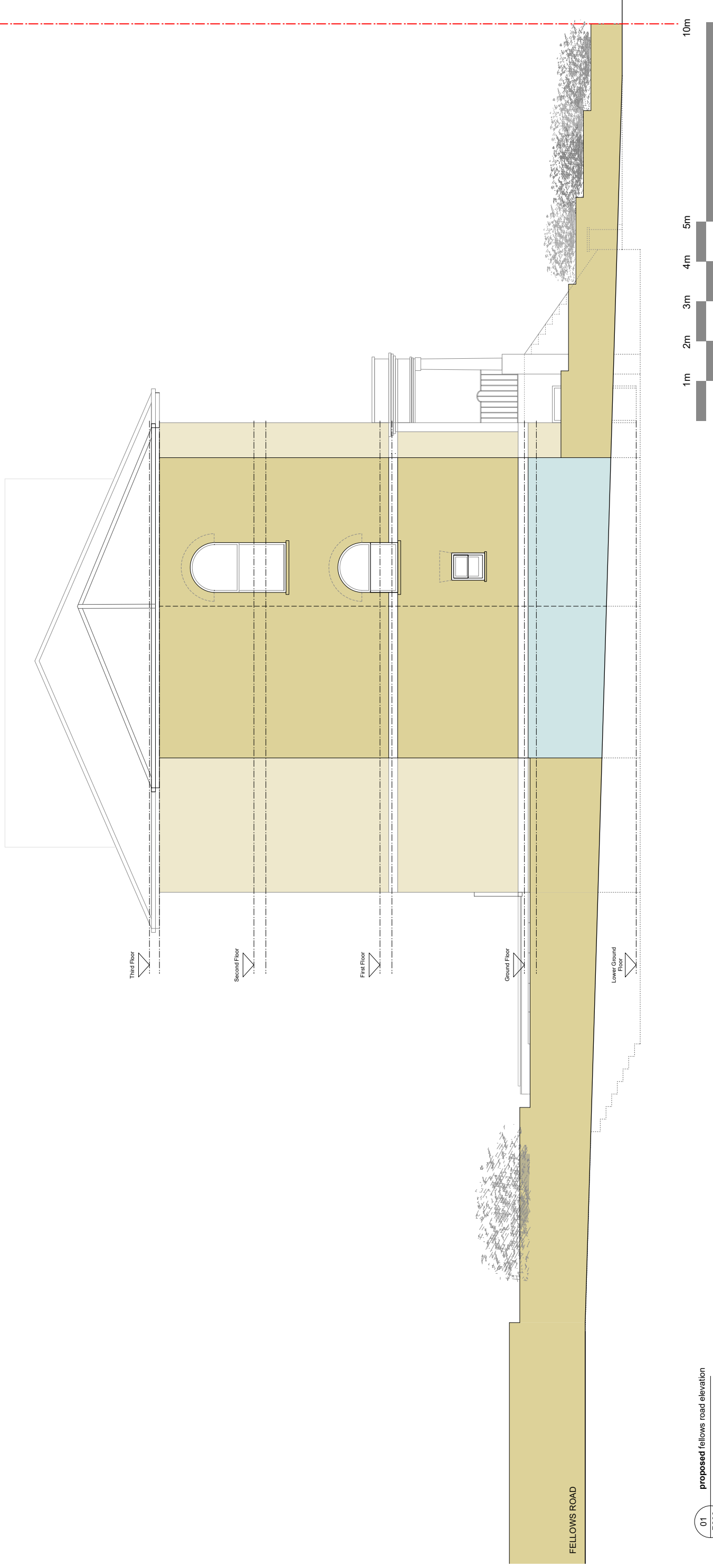

01 proposed fellows road elevation  
P203 scale 1:50@A1 1:100@A3

REVISION	PURPOSE	DATE	REVISION	PURPOSE	DATE
A	XXXXX	XXXXXX			

**GENERAL NOTES:**  
**DO NOT SCALE FROM THIS DRAWING.**  
**THIS DRAWING IS SUBJECT TO DETAILED.**  
 This drawing is to be read in conjunction with all relevant drawings and specifications produced by Hampson Williams and other architects and engineers. All dimensions are in millimetres unless otherwise stated. This drawing is the property of Hampson Williams Ltd. and is not to be reproduced without the prior written approval of Hampson Williams Ltd.

**PLANNING**

CLIENT:  
KEY PROJECT DATES:

**hampson williams**  
 1007 275 9900  
 1007 275 9900  
 @hampsonwilliams

PROJECT: 16 Eton Road, London, NW3 4SS  
 DRAWING TITLE: PROPOSED FELLOWS ROAD ELEVATION  
 DRAWING NO: HW352 P203-3  
 SCALE: 1:50@A1 1:100@A3  
 PURPOSE OF ISSUE: PLANNING  
 DRAWN BY: R/J/ET  
 CHECKED BY: ch