

PLANNING APPLICATION NOTES:

- This Planning Application covers the following item:
- Single storey Lower Ground Floor extension to the rear of the property.

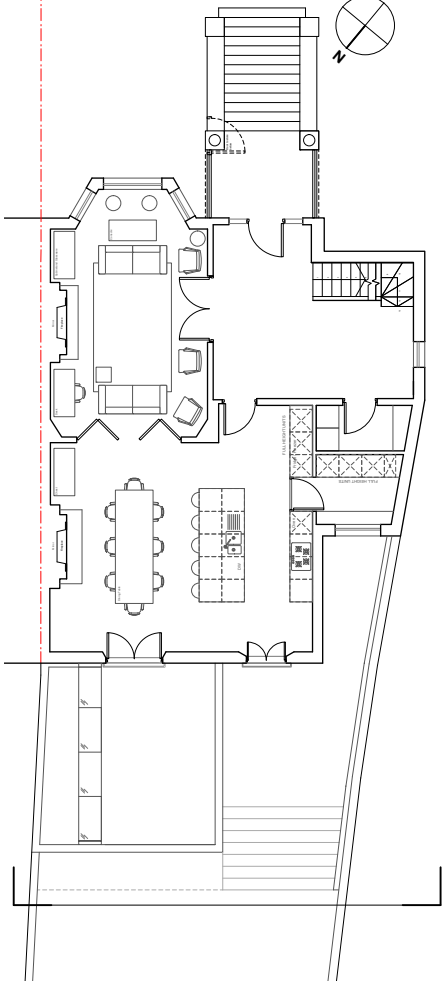

02
P202
proposed ground floor plan
scale 1:100@A1 1:200@A3

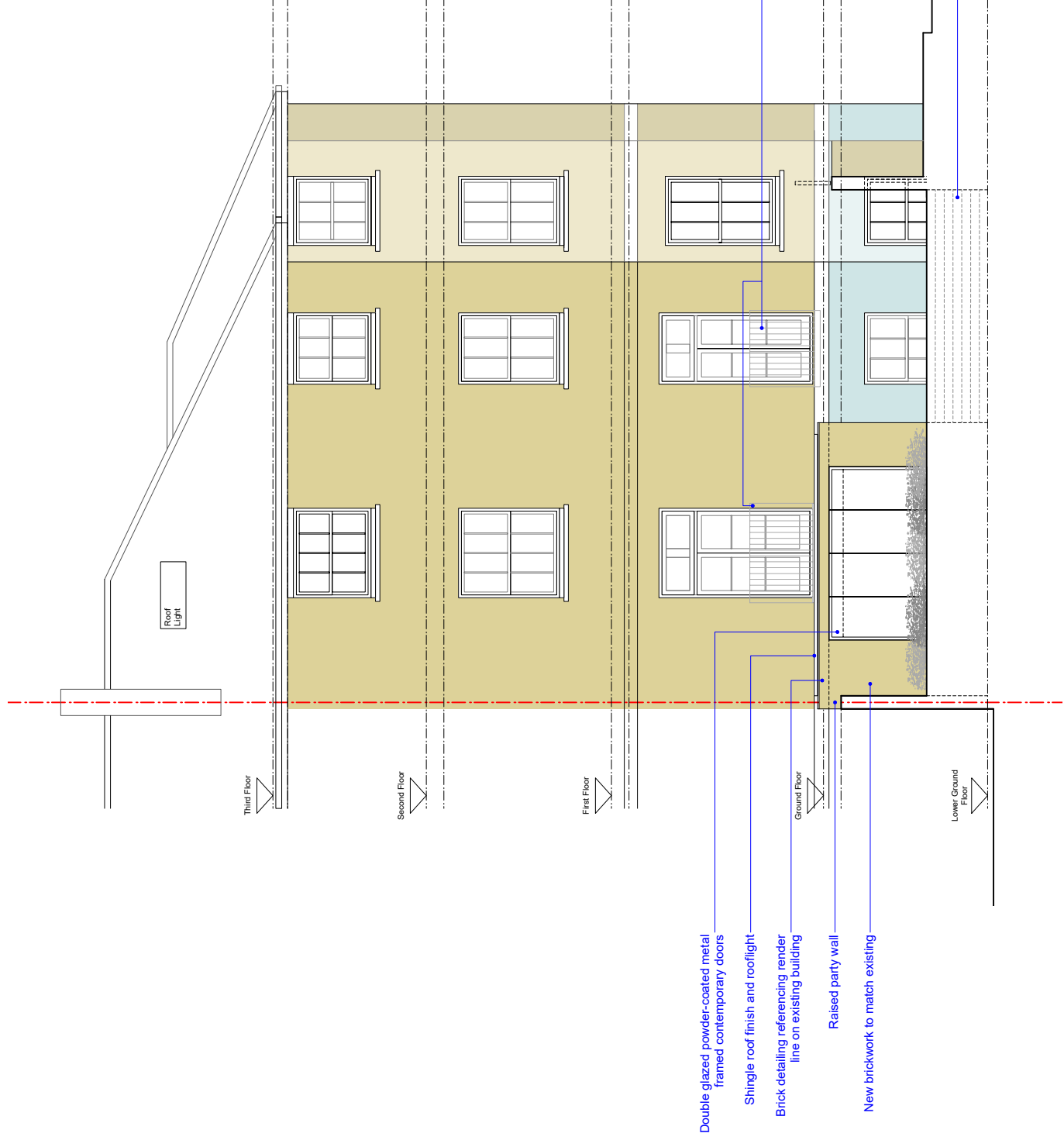

01
P202
proposed rear elevation
scale 1:50@A1 1:100@A3

REVISION	PURPOSE	DATE	REVISION	PURPOSE	DATE
A	XXXXX	XXXXXX			

GENERAL NOTES:
DO NOT SCALE FROM THIS DRAWING.
 THE DRAWING IS SUBJECT TO DETAILING.
 This drawing is to be read in conjunction with all relevant drawings and specifications produced by Hampson Williams and other relevant parties to the project. All dimensions are in millimetres unless otherwise stated. Check all dimensions on site. Any discrepancies in the drawing should be reported to the architect immediately.
 PURPOSE OF ISSUE: Information, C-Comment, P-Planning, T-Trade, S-Construction

PLANNING

CLIENT:
KEY PROJECT DATES

hampson williams
 1007 275 9900
 1007 275 9900
 @hampsonwilliams

PROJECT: 16 Eton Road, London, NW3 4SS

DWG TITLE: PROPOSED REAR ELEVATION

DWG NO: HW352 P202-3

SCALE: 1:50@A1 1:100@A3

PURPOSE OF ISSUE: PLANNING

DRAWN BY: R/J/ET

CHECKED BY: ch