

**PLANNING APPLICATION NOTES:**  
 1. This Planning Application covers the following item:  
 - Double height two storey side extension

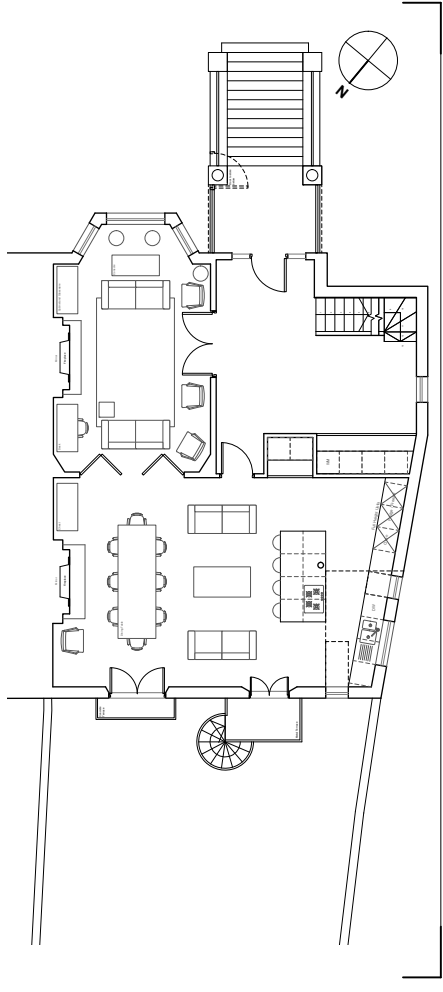

02 proposed ground floor plan  
 P200 scale 1:100@A1 1:200@A3

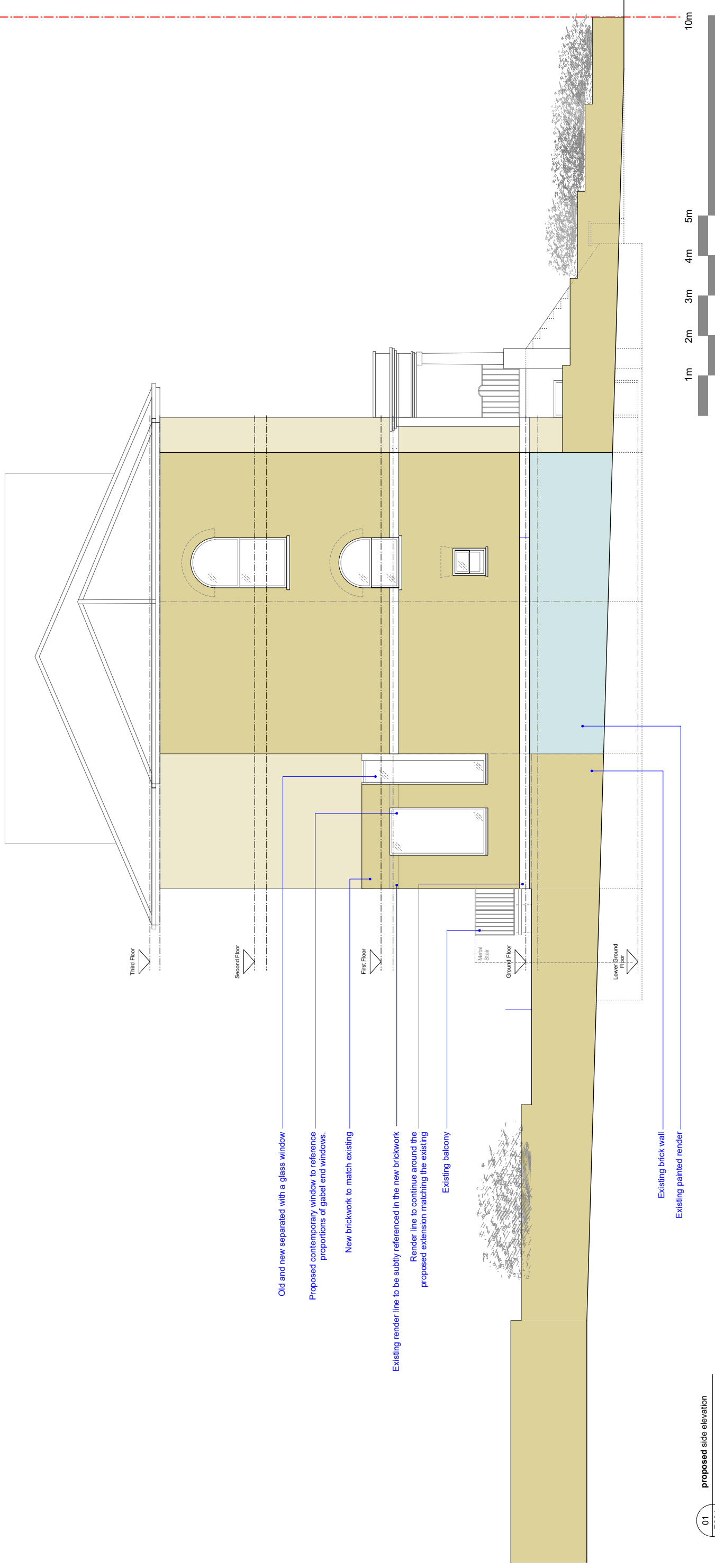

- Old and new separated with a glass window
- Proposed contemporary window to reference proportions of gable end windows.
- New brickwork to match existing
- Existing render line to be subtly referenced in the new brickwork
- Render line to continue around the proposed extension matching the existing
- Existing balcony
- Existing brick wall
- Existing painted render

01 proposed side elevation  
 P201 scale 1:50@A1 1:100@A3

REVISION	PURPOSE	DATE	REVISION	PURPOSE	DATE
A	XXXXX	XXXXXX			

**GENERAL NOTES:**  
 DO NOT SCALE FROM THIS DRAWING.  
 THIS DRAWING IS SUBJECT TO DETAILING.  
 It is the client's responsibility to ensure that all relevant drawings and specifications produced by the architect are checked and approved by the client. All dimensions are in millimetres unless otherwise stated. This drawing is for planning purposes only. It is not to be used for construction. All dimensions are in millimetres unless otherwise stated. This drawing is for planning purposes only. It is not to be used for construction.

**PLANNING**

CLIENT:	hampson williams
PROJECT:	16 Eton Road, London, NW3 5SS
KEY PROJECT DATES:	
PROJECT TITLE:	PROPOSED SIDE ELEVATION
DWGNO:	HW352 P201-2
DWGNO:	HW352 P201-2
SCALE:	1:50@A1 1:100@A3
PURPOSE OF ISSUE:	PLANNING
REVISION:	
DRAWN BY:	RJ / ET
CHECKED BY:	ch