

PLANNING APPLICATION NOTES:

- 1. This Planning Application covers the following item:
- Double height two storey side extension

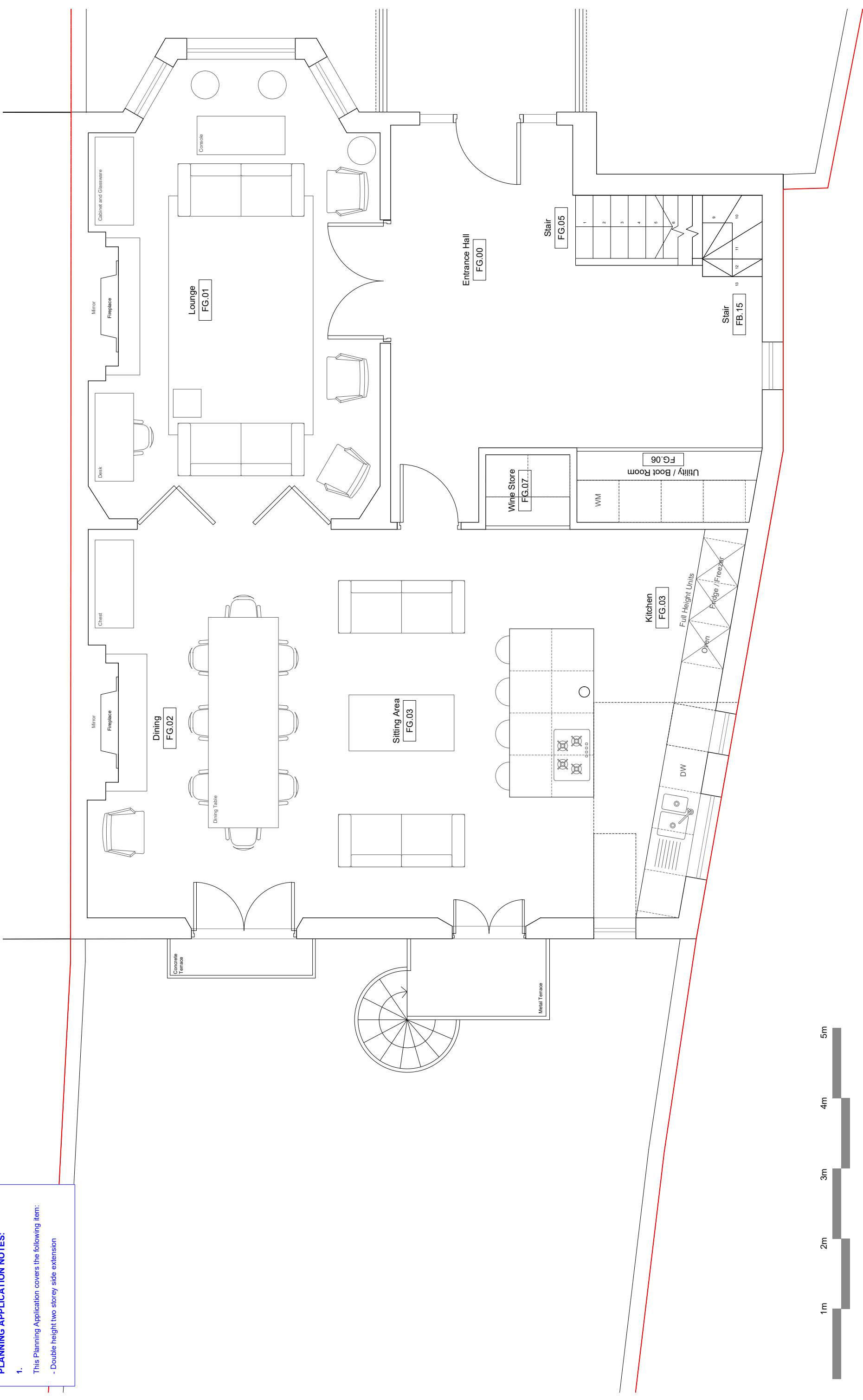

REVISION	PURPOSE	DATE	REVISION	PURPOSE	DATE
A	XXXX	XXXXXX			

GENERAL NOTES:
DO NOT SCALE FROM THIS DRAWING.
THIS DRAWING IS SUBJECT TO DETAILING.
This drawing is to be read in conjunction with all relevant drawings and specifications produced by Hampson Williams and other relevant parties. Any discrepancies in this drawing shall be referred to the architect immediately.
This drawing is the property of Hampson Williams Ltd. and shall not be reproduced without written permission.
Hampson Williams, C-Connect, Planning, 31 Fenwick, 8-Construction

CLIENT:
KEY PROJECT DATES

CLIENT:

PROJECT: 16 Elton Road, London, NW3 4SS
DWG TITLE: PROPOSED UPPER GROUND FLOOR PLAN
DWG NO: HW382 P100-2
SCALE: 1:25@A1 1:50@A3
PURPOSE OF ISSUE: PLANNING
REVISION: .
DRAWN BY: R/J/ET
CHECKED BY: ch