

**PLANNING APPLICATION NOTES:**

1.

This Planning Application covers the following item:  
 - Double height two storey side extension

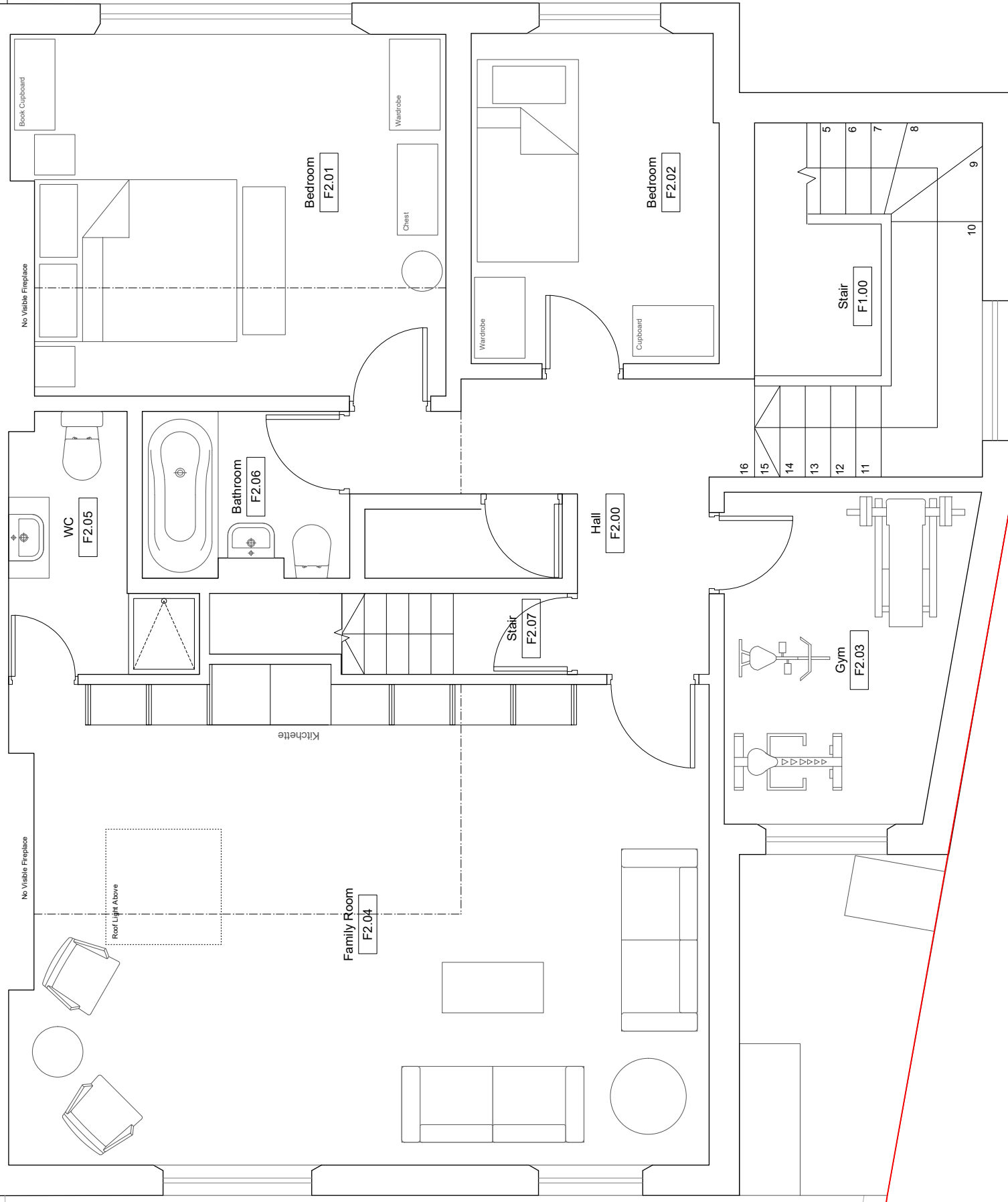

REVISION:	PURPOSE:	DATE:	REVISION:	PURPOSE:	DATE:
A	X000.X000X	X000.X000X			
<p><b>GENERAL NOTES:</b>                  This drawing is to be read in conjunction with all relevant drawings and specifications provided by Hampson Williams and other relevant documents.                  All dimensions are in millimetres unless otherwise stated.                  The drawing is to be approved for the project.                  Reproduce without amendment.                  Information: C-Comment, P-Planning, T-Text, S-Construction</p>					
<b>PLANNING</b>					
<p>CLIENT: <b>hampson williams</b>                  151-153 Tottenham Court Road, London, W1P 0LP                  020 7739 9900                  www.hampsonwilliams.com</p>			<p>PROJECT: <b>16 Eton Road, London, NW3 4SS</b>                  DWG TITLE: <b>PROPOSED SECOND FLOOR PLAN</b>                  DWG NO: <b>HW382 P-102-2</b>                  SCALE: <b>1:25@A1 1:50@A3</b>                  DRAWN BY: <b>RJ/ET</b>                  CHECKED BY: <b>ch</b></p>		