

PLANNING APPLICATION NOTES:

- This Planning Application covers the following four items:
 - Replacement Windows
 - Replacement Rooflights
 - Metal balustrades to front steps
 - Dormer Window at third floor
- All windows to be replaced with double glazed white painted hardwood timber frame windows - style to replicate and match existing windows.

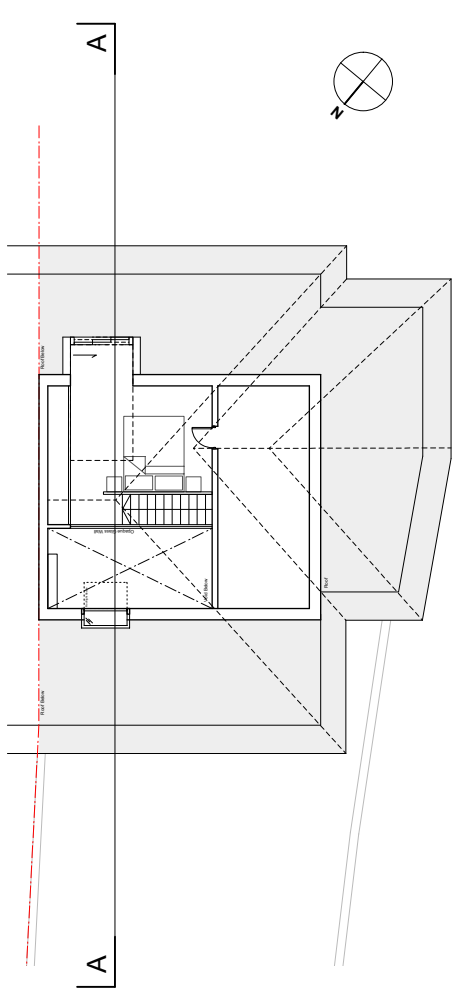

02 proposed third floor plan
scale 1:100@A1 1:200@A3

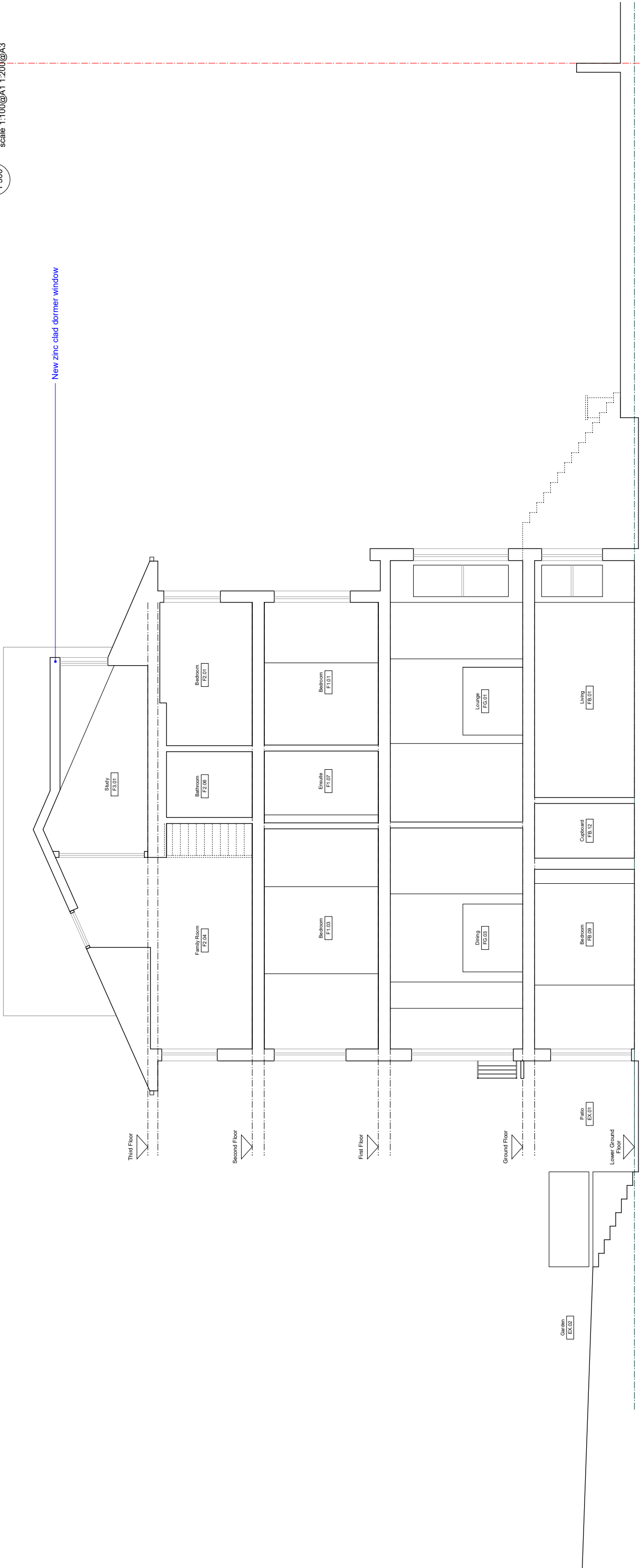

New zinc clad dormer window

01 proposed section AA
scale 1:50@A1 1:100@A3

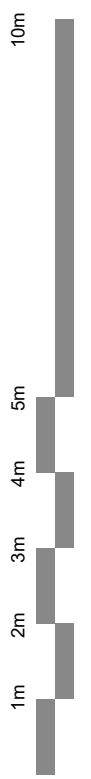

REVISION	PURPOSE	DATE	REVISION	PURPOSE
A	XXXX	XXXX/XX/XX		

DATE	REVISION	PURPOSE

GENERAL NOTES:
 DO NOT SCALE FROM THIS DRAWING.
 THIS DRAWING IS SUBJECT TO DETAILING.
 It is the client's responsibility to ensure that the design risk and specifications produced by Hampton Williams and other consultants are fully understood and agreed. All dimensions are in millimetres unless otherwise stated. All dimensions are to be rounded to the nearest millimetre.
 This drawing is the property of Hampton Williams Ltd. and is not to be reproduced without the written approval of Hampton Williams Ltd.

CLIENT:
 KEY PROJECT DATES

PROJECT: 16 Elton Road, London, NW3 4SS	CLIENT: hampson williams
DWG TITLE: PROPOSED SECTION A - A	KEY PROJECT DATES:
DWG NO: HW382 P300-1	SCALE: 1:50@A1 1:100@A3
PURPOSE OF ISSUE: PLANNING	DRAWN BY: R/J/ET
	CHECKED BY: ch