

PLANNING APPLICATION NOTES:

- This Planning Application covers the following four items:
 - Replacement Windows
 - Replacement Rooflights
 - Metal balustrades to front steps
 - Dormer Window at third floor
- All windows to be replaced with double glazed white painted hardwood timber frame windows - style to replicate and match existing windows.

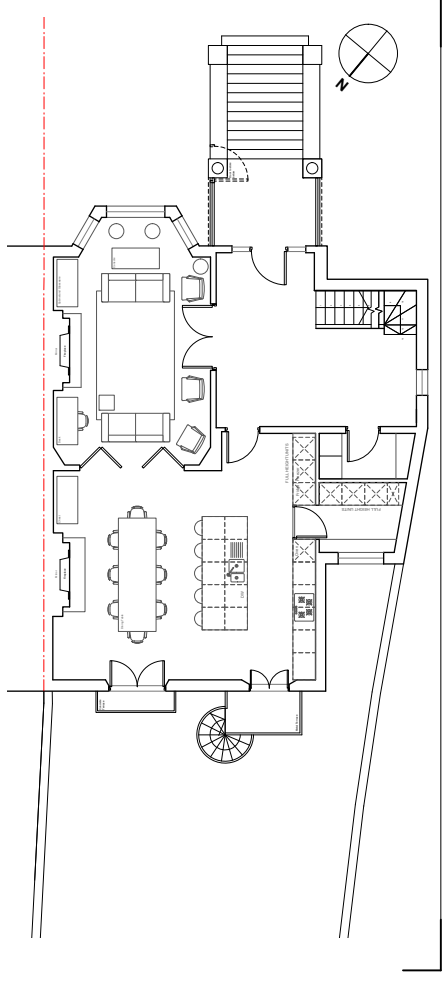

02 proposed ground floor plan
P200 scale 1:100@A1 1:200@A3

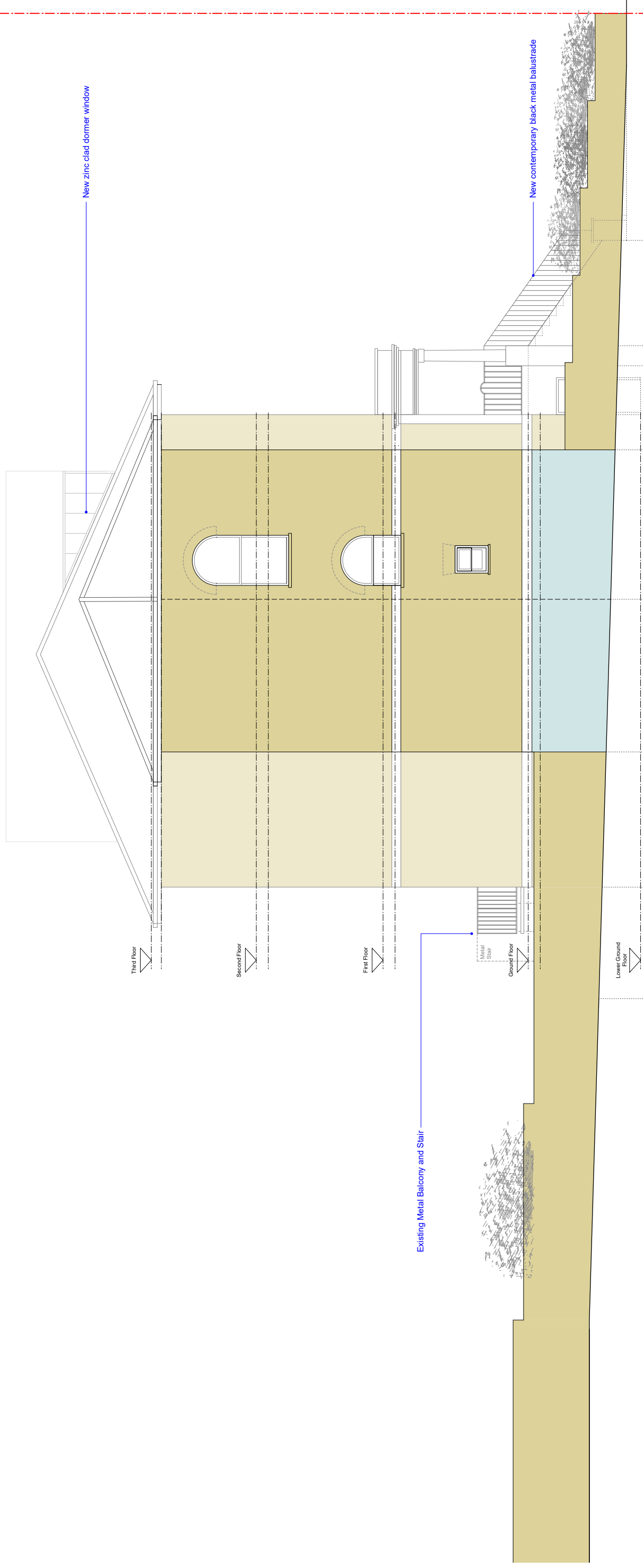

01 proposed side elevation
P201 scale 1:50@A1 1:100@A3

REVISION	PURPOSE	DATE	REVISION	PURPOSE	DATE
A	XXXXX	XXXX/XX/XX			

GENERAL NOTES:
 DO NOT SCALE FROM THIS DRAWING.
 THIS DRAWING IS SUBJECT TO DETAILING.
 It is the client's responsibility to ensure that all relevant drawings and specifications produced by the architect are checked and approved by the client. Any discrepancies in the drawings or specifications should be reported to the architect immediately.
 This drawing is the property of the architect and is not to be reproduced without the written permission of the architect.
 H&W Architects, C-Command, P-Planning, T-Trade, S-Construction

The client is to ensure that the design risk assessment is prepared by the architect and approved by the client.
 This drawing is to be read in conjunction with all relevant drawings and specifications produced by the architect and approved by the client. Any discrepancies in the drawings or specifications should be reported to the architect immediately.
 This drawing is the property of the architect and is not to be reproduced without the written permission of the architect.
 H&W Architects, C-Command, P-Planning, T-Trade, S-Construction

PLANNING

CLIENT:
 KEY PROJECT DATES:

hampson williams
 1007 275 9980
 1007 275 9980
 @hampsonwilliams Ltd

PROJECT:
 16 Eton Road, London, NW3 4SS
 DRAWING TITLE:
 PROPOSED SIDE ELEVATION
 DRAWING NO:
 HW352 P201-1
 PURPOSE OF ISSUE:
 PLANNING
 SCALE:
 1:50@A1 1:100@A3
 DRAWN BY:
 R/J/ET
 CHECKED BY:
 ch