

PLANNING APPLICATION NOTES:

- This Planning Application covers the following four items:
 - Replacement Windows
 - Replacement Rooflights
 - Metal balustrades to front steps
 - Dormer Window at third floor
- All windows to be replaced with double glazed white painted hardwood timber frame windows - style to replicate and match existing windows.

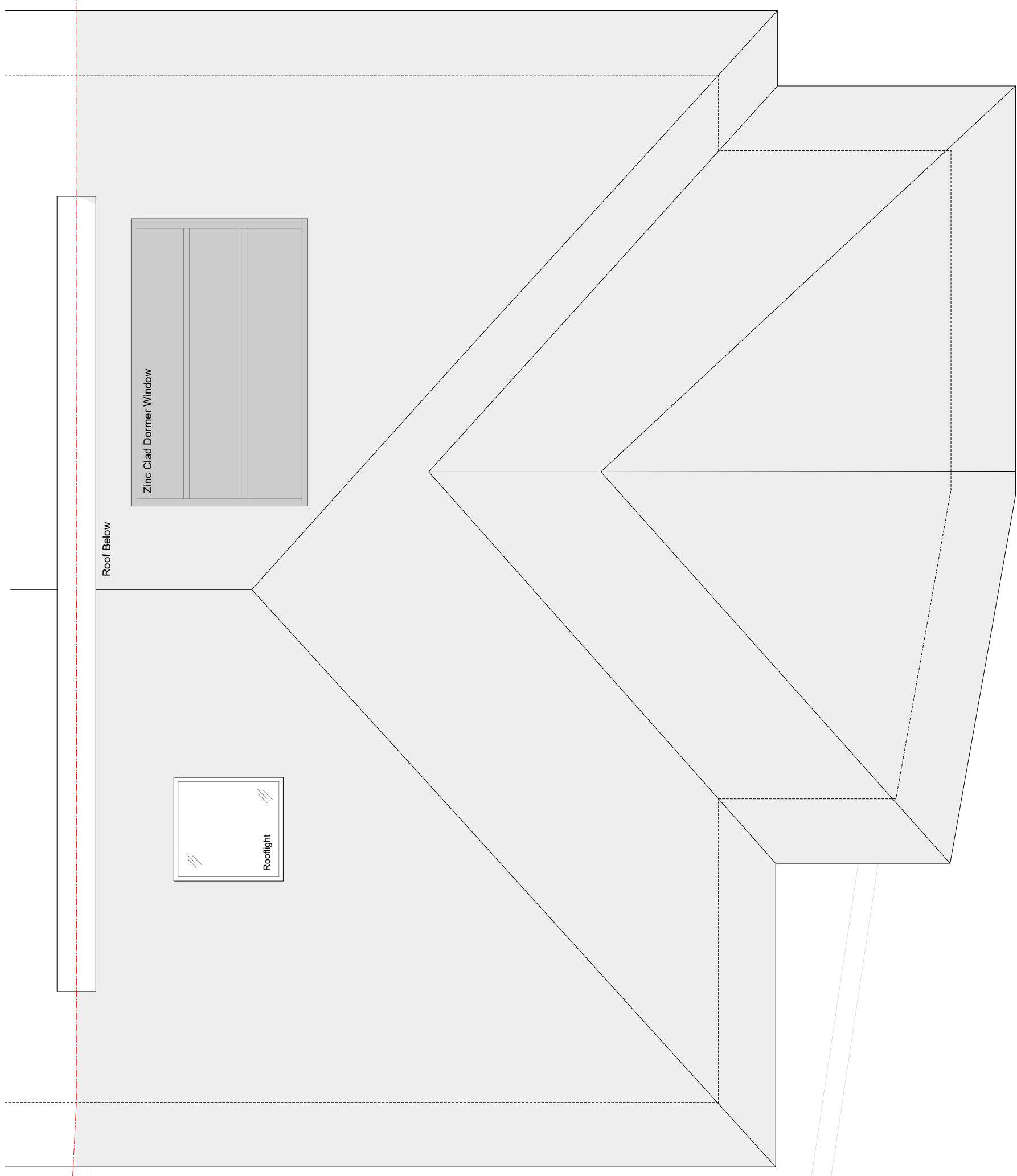

REVISION	PURPOSE	DATE	REVISION	PURPOSE	DATE
A	XXXX	XXXX/XX/XX			

GENERAL NOTES:
 DO NOT SCALE FROM THIS DRAWING.
 THE DRAWING IS SUBJECT TO DETAILING.
 It is the duty of the contractor and client to check all dimensions on site. Any discrepancies in the drawing shall be reported to the architect immediately.
 PURPOSE OF ISSUE: Information, C-Comment, P-Planning, T-Trade, S-Construction

This drawing is to be used in conjunction with all relevant drawings and specifications provided by Hampson Williams and other relevant parties.
 All dimensions are in millimetres unless otherwise stated.
 The drawings are the property of Hampson Williams Ltd. and are not to be reproduced without permission.

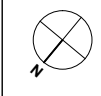

CLIENT:
 KEY PROJECT DATES:

hampson williams
 85-89 Tottenham Court Road, 5th Floor, London, W1P 0LP
 020 7739 9900
 hampsonwilliams.co.uk

PROJECT: 16 Eton Road, London, NW3 4SS
 DWG TITLE: PROPOSED ROOF PLAN
 DWG NO: HW382 P-04-1
 SCALE: 1:25@A1 1:50@A3
 PURPOSE OF ISSUE: PLANNING
 DRAWN BY: R/J/ET
 CHECKED BY: ch

PLANNING