

PLANNING APPLICATION NOTES:

- This Planning Application covers the following four items:
 - Replacement Windows
 - Replacement Rooflights
 - Metal balustrades to iron steps
 - Dormer Window at third floor
- All windows to be replaced with double glazed white painted hardwood timber frame windows - style to replicate and match existing windows.

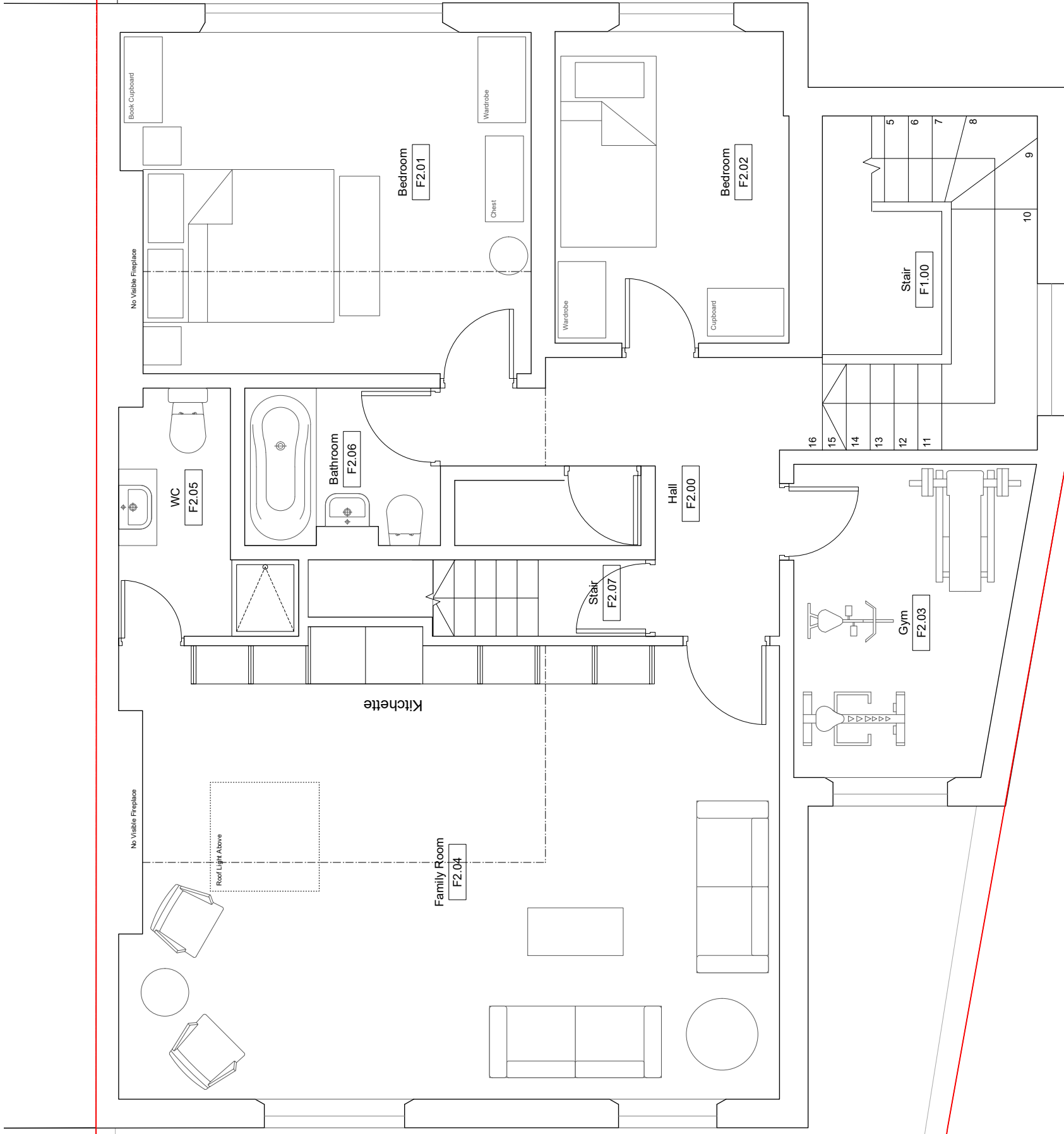

REVISION	PURPOSE	DATE	REVISION	PURPOSE	DATE
A	XXX	X/XX/XX			

GENERAL NOTES:
 DO NOT SCALE FROM THIS DRAWING.
 THE DRAWING IS SUBJECT TO DETAILS.
 It is the duty of the contractor and client to check all dimensions on site. Any discrepancies in the drawing shall be reported to the architect immediately.
 PURPOSE OF ISSUE:
 Information, Comment, Preparation, 3rd Issue, 3-Construction

This drawing is the property of the design team and is to be used only for the project specified. It is not to be reproduced, stored in a retrieval system, or transmitted in any form or by any means, electronic, mechanical, photocopying, recording, or by any information storage and retrieval system, without the prior written permission of the architect.
 All dimensions are in millimeters unless otherwise stated.
 The drawings are the property of Hampson Williams Ltd. and are to be used only for the project specified.
 Information, Comment, Preparation, 3rd Issue, 3-Construction

PLANNING



CLIENT:
 NET PROJECT DATES:

hampson williams
 151-153 Tottenham Court Road, 5th Floor, London, W1P 0LP
 020 7739 9000
 hampsonwilliams.com

PROJECT: 16 Eton Road, London, NW3 4SS
 DRAWING TITLE: PROPOSED SECOND FLOOR PLAN
 DRAWING NO: HW382 P102-1
 SCALE: 1:25@A1 1:50@A3
 DRAWN BY: R/J/ET
 CHECKED BY: ch
 PURPOSE OF ISSUE: PLANNING