

- PLANNING APPLICATION NOTES:**
- This Planning Application covers the following four items:
 - Replacement Windows
 - Replacement Rooflights
 - Metal balustrades to front steps
 - Dormer Window at third floor
 - All windows to be replaced with double glazed white painted hardwood timber frame windows - style to replicate and match existing windows.

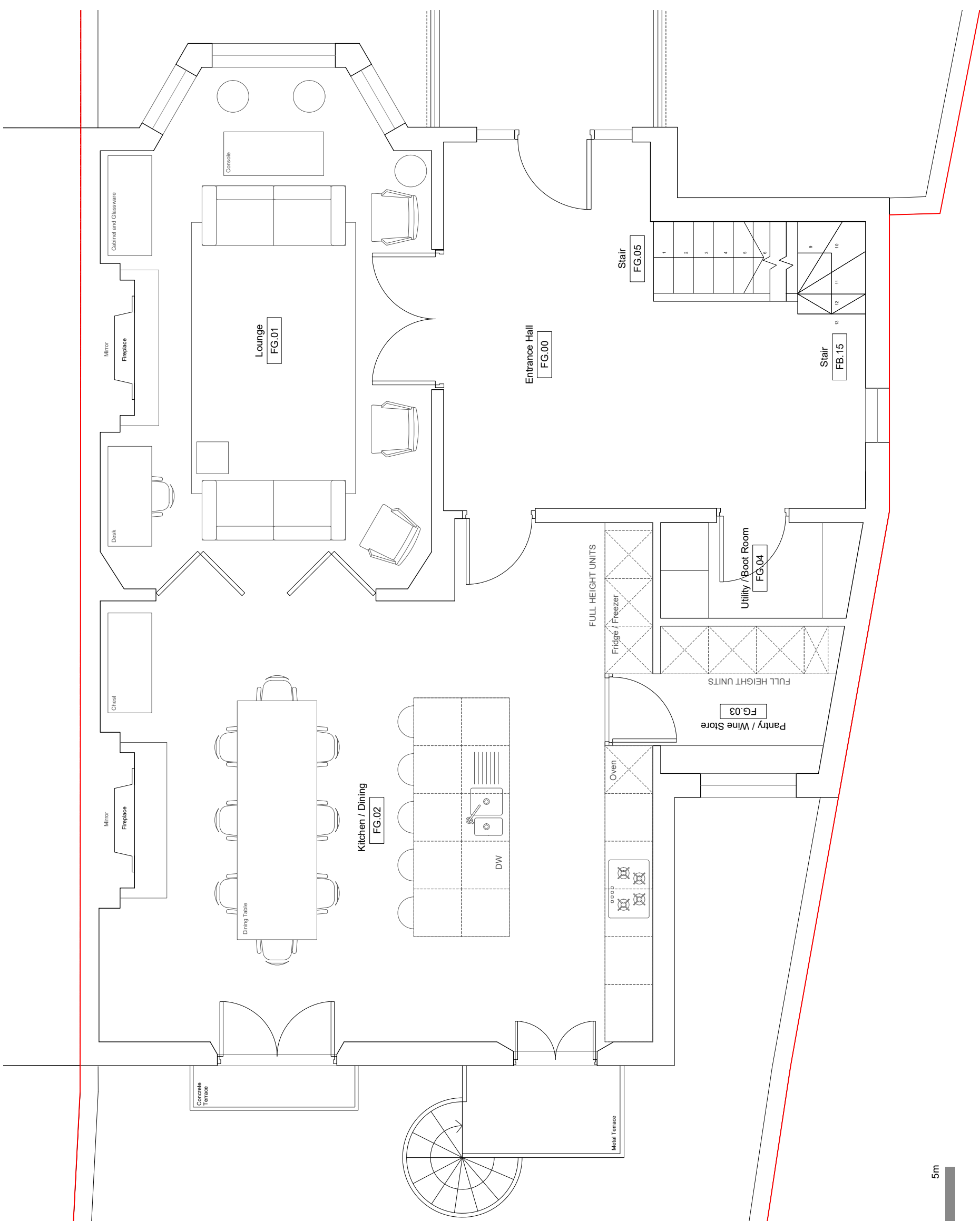

REVISION	PURPOSE	DATE	REVISION	PURPOSE	DATE
A	XXXX	XXXXXX			

PROJECT:	16 Eton Road, London, NW3 4SS
CLIENT:	hampson williams
KEY PROJECT DATES:	
DESIGN TITLE:	PROPOSED UPPER GROUND FLOOR PLAN
DRAWING NO:	HW382 P100-1
SCALE:	1:25@A1 1:50@A3
REVISION:	
DRAWN BY:	RJ/ET
CHECKED BY:	ch
PURPOSE OF ISSUE:	PLANNING

GENERAL NOTES:

DO NOT SCALE FROM THIS DRAWING.

THIS DRAWING IS SUBJECT TO DETAILING.

This drawing is to be read in conjunction with all relevant drawings and specifications produced by Hampson Williams and other consultants. All dimensions are in millimetres unless otherwise stated. This drawing is the property of Hampson Williams Ltd. and is not to be reproduced without the written approval of Hampson Williams Ltd.

© Hampson Williams Ltd. 2024

PLANNING