

FOR PLANNING APPLICATION PURPOSES ONLY

This drawing has been produced for Durley Investment Corp. . . . for the project/site named as Erskine Road and is submitted as part of a planning application relating to this site name only and is not intended for use by any other person or organisation or for any other purpose.

© PKS Architects LLP

September 2015

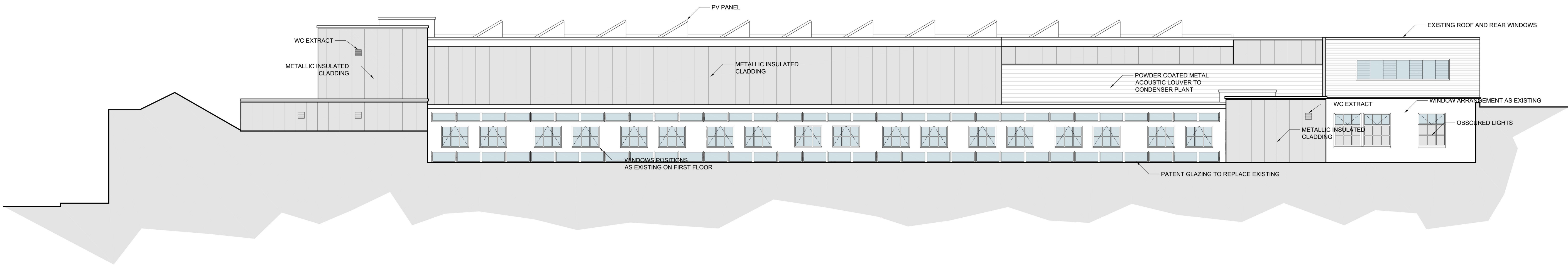

status
PLANNING

DO NOT SCALE FROM THIS DRAWING : Verify all dimensions on site

project 6 Erskine Road			
title Proposed Elevation - Building 2 Exterior			
scale 1:100 @ A1	author GLJ	dwg no. 050-05	rev. C
date 11.02.13	job no. 835		

P K S
architects