

**FOR PLANNING APPLICATION PURPOSES ONLY**

This drawing has been produced for Purley Investment Corp. ... for the project/site named as Erskine Road, ... and is submitted as part of a planning application relating to this site name only and is not intended for use by any other person or organisation or for any other purpose.

© PKS Architects LLP

September 2013

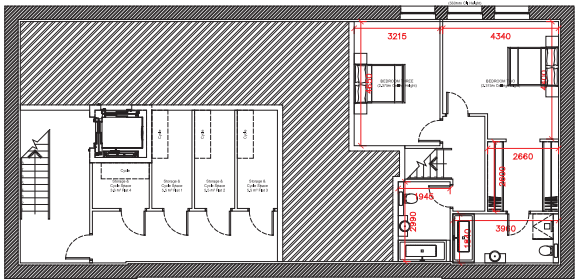
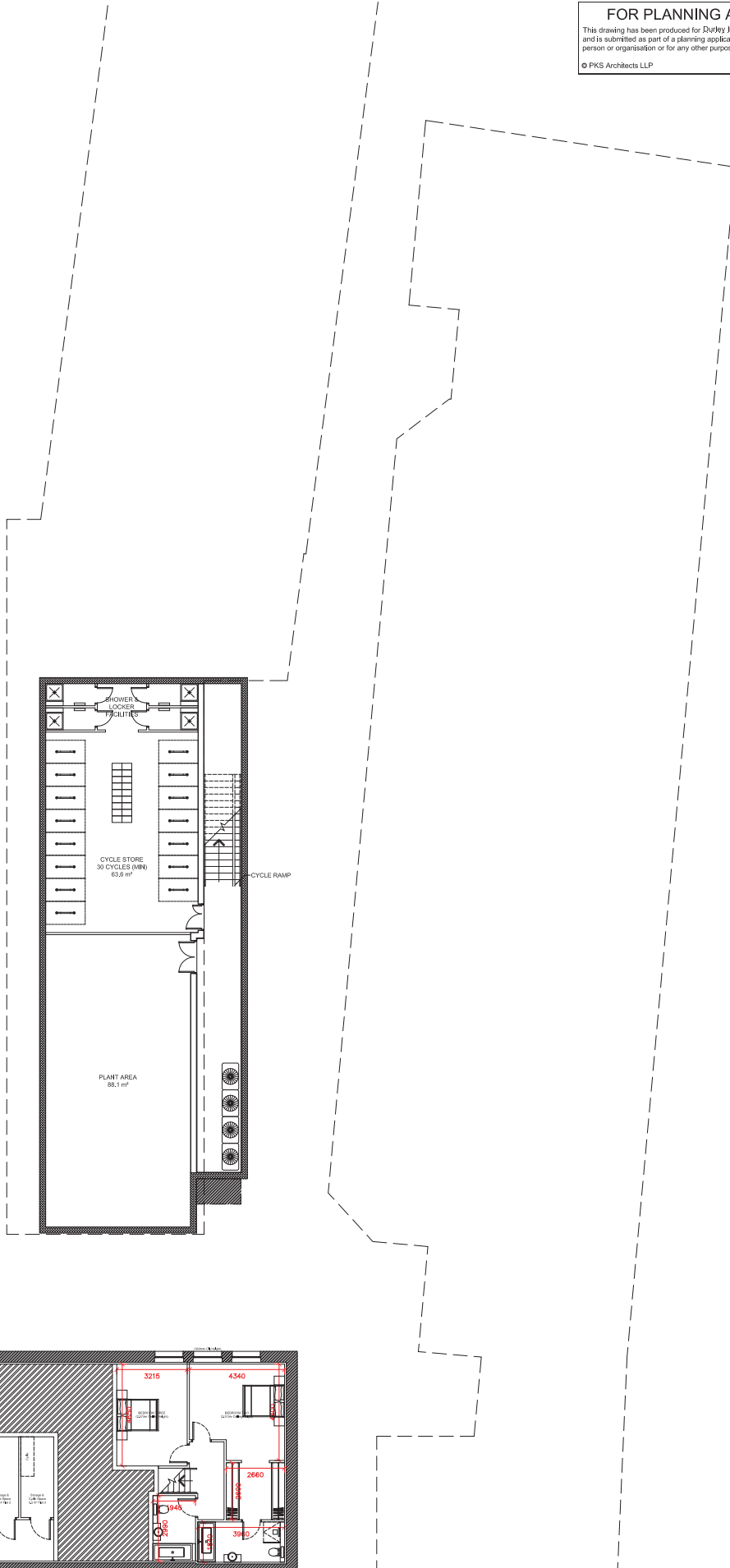

**PLANNING**

DO NOT SCALE FROM THIS DRAWING - Verify all dimensions on site

<b>PKS</b> architects	project: 6 Erskine Road		sheet: 010-B1		rev: D
	title: Proposed Basement Plan				
	scale: 1:125 @ A1	author: GLJ	date: 01.05.13	sheet no: 835	
	© PKS Architects LLP 10 Deane House Studios, Greenwood Place, London, NW5 1LB   020 7424 4800   020 7424 4801   e.pks@pksharchitects.com				